

## SECTION 8 DISASSEMBLY AND ASSEMBLY

Group 1	Precaution .....	8-1
Group 2	Tightening Torque .....	8-4
Group 3	Pump Device .....	8-7
Group 4	Main Control Valve .....	8-30
Group 5	Swing Device (machine serial no. : -#0114) .....	8-45
	Swing Device (machine serial no. : #0115-) .....	8-57-1
Group 6	Travel Device (type 1) .....	8-69
	Travel Device (type 2, machine serial no. : -#0900) .....	8-102
	Travel Device (type 2, machine serial no. : #0901-) .....	8-133-1
Group 7	RCV Lever .....	8-134
Group 8	Turning Joint .....	8-148
Group 9	Boom, Arm and Bucket Cylinder .....	8-153
Group 10	Undercarriage .....	8-177
Group 11	Work Equipment .....	8-189

## GROUP 1 PRECAUTIONS

### 1. REMOVAL WORK

- 1) Lower the work equipment completely to the ground.  
If the coolant contains antifreeze, dispose of it correctly.
- 2) After disconnecting hoses or tubes, cover them or fit blind plugs to prevent dirt or dust from entering.
- 3) When draining oil, prepare a container of adequate size to catch the oil.
- 4) Confirm the match marks showing the installation position, and make match marks in the necessary places before removal to prevent any mistake when assembling.
- 5) To prevent any excessive force from being applied to the wiring, always hold the connectors when disconnecting the connectors.
- 6) Fit wires and hoses with tags to show their installation position to prevent any mistake when installing.
- 7) Check the number and thickness of the shims, and keep in a safe place.
- 8) When raising components, be sure to use lifting equipment of ample strength.
- 9) When using forcing screws to remove any components, tighten the forcing screws alternately.
- 10) Before removing any unit, clean the surrounding area and fit a cover to prevent any dust or dirt from entering after removal.
- 11) When removing hydraulic equipment, first release the remaining pressure inside the hydraulic tank and the hydraulic piping.
- 12) If the part is not under hydraulic pressure, the following corks can be used.

Nominal number	Dimensions		
	D	d	L
06	6	5	8
08	8	6.5	11
10	10	8.5	12
12	12	10	15
14	14	11.5	18
16	16	13.5	20
18	18	15	22
20	20	17	25
22	22	18.5	28
24	24	20	30
27	27	22.5	34

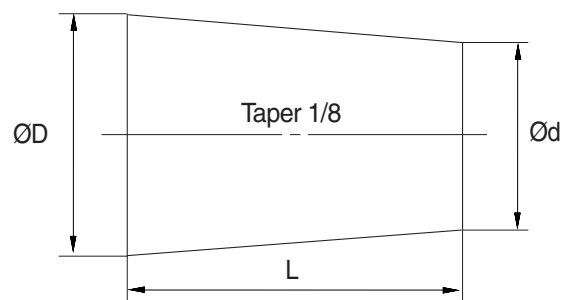

## 2. INSTALL WORK

- 1) Tighten all bolts and nuts (sleeve nuts) to the specified torque.
- 2) Install the hoses without twisting or interference.
- 3) Replace all gaskets, O-rings, cotter pins, and lock plates with new parts.
- 4) Bend the cotter pin or lock plate securely.
- 5) When coating with adhesive, clean the part and remove all oil and grease, then coat the threaded portion with 2-3 drops of adhesive.
- 6) When coating with gasket sealant, clean the surface and remove all oil and grease, check that there is no dirt or damage, then coat uniformly with gasket sealant.
- 7) Clean all parts, and correct any damage, dents, burrs, or rust.
- 8) Coat rotating parts and sliding parts with engine oil.
- 9) When press fitting parts, coat the surface with antifriction compound (LM-P).
- 10) After installing snap rings, check that the snap ring is fitted securely in the ring groove (check that the snap ring moves in the direction of rotation).
- 11) When connecting wiring connectors, clean the connector to remove all oil, dirt, or water, then connect securely.
- 12) When using eyebolts, check that there is no deformation or deterioration, and screw them in fully.
- 13) When tightening split flanges, tighten uniformly in turn to prevent excessive tightening on one side.
- 14) When operating the hydraulic cylinders for the first time after repairing and reassembling the hydraulic cylinders, pumps, or other hydraulic equipment or piping, always bleed the air from the hydraulic cylinders as follows:
  - (1) Start the engine and run at low idling.
  - (2) Operate the control lever and actuate the hydraulic cylinder 4-5 times, stopping 100mm before the end of the stroke.
  - (3) Next, operate the piston rod to the end of its stroke to relieve the circuit. (The air bleed valve is actuated to bleed the air.)
  - (4) After completing this operation, raise the engine speed to the normal operating condition.
    - ※ If the hydraulic cylinder has been replaced, carry out this procedure before assembling the rod to the work equipment.Carry out the same operation on machines that have been in storage for a long time after completion of repairs.

### **3. COMPLETING WORK**

- 1) If the coolant has been drained, tighten the drain valve, and add water to the specified level. Run the engine to circulate the water through the system. Then check the water level again.
- 2) If the hydraulic equipment has been removed and installed again, add engine oil to the specified level. Run the engine to circulate the oil through the system. Then check the oil level again.
- 3) If the piping or hydraulic equipment, such as hydraulic cylinders, pumps, or motors, have been removed for repair, always bleed the air from the system after reassembling the parts.
- 4) Add the specified amount of grease (molybdenum disulphied grease) to the work equipment related parts.



## GROUP 2 TIGHTENING TORQUE

### 1. MAJOR COMPONENTS

No.	Descriptions		Bolt size	Torque	
				kgf · m	lbf · ft
1	Engine	Engine mounting bolt (engine-bracket)	M12×1.75	11.5±1.0	83.2±7.2
2		Engine mounting bolt (bracket-frame, FR)	M20×2.5	57.9±8.7	419±62.9
3		Engine mounting bolt (bracket-frame, RR)	M24×3.0	90±9.0	651±65
4		Radiator mounting bolt	M16×2.0	29.7±4.5	215±32.5
5		Coupling mounting socket bolt	M20×2.5	46.5±2.5	336±18.1
6		Fuel tank mounting bolt	M20×2.5	57.8±5.8	418±42.0
7	Hydraulic system	Main pump housing mounting bolt	M10×1.5	6.5±0.7	47.0±5.1
8		Main pump mounting socket bolt (eng side)	M20×2.5	57.9±8.7	419±62.9
9		Main pump mtg bolt (rear side)	M20×2.5	57.9±8.7	419±62.9
10		Main control valve mounting nut	M12×1.75	12.3±1.3	89.0±9.4
11		Hydraulic oil tank mounting bolt	M20×2.5	57.8±5.8	418±42.0
12		Turning joint mounting bolt, nut	M12×1.75	12.3±1.3	89.0±9.4
13	Power train system	Swing motor mounting bolt	M20×2.5	58.4±6.4	422±46.3
14		Swing bearing upper part mounting bolt	M24×3.0	100±10	723±72.3
15		Swing bearing lower part mounting bolt	M24×3.0	100±10	723±72.3
16		Travel motor mounting bolt	M24×3.0	84±8.0	608±57.8
17		Sprocket mounting bolt	M20×2.5	57.9±6.0	419±43.4
18	Under carriage	Carrier roller mounting bolt, nut	M16×2.0 M20×2.5★	29.7±3.0 57.9±6.0★	215±21.7 419±43.4★
19		Track roller mounting bolt	M20×2.5	57.9±6.0	419±43.4
20		Track tension cylinder mounting bolt	M16×2.0	29.7±3.0	215±21.7
21		Track shoe mounting bolt, nut	M22×1.5	123±6.0 50.0±5.0 + 70°★	890±43.4 362±36.2 + 70°★
22		Track guard mounting bolt	M20×2.5	57.9±8.7	419±62.9
23	Others	Counterweight mounting bolt	M36×3.0	337±33	2440±239
24		Cab mounting bolt	M12×1.75	12.8±3.0	92.6±21.7
25		Operator's seat mounting bolt	M8×1.25	4.05±0.8	29.3±5.8
26		Under cover mounting bolt	M12×1.75	12.8±3.0	92.6±21.7

★ : Machine Serial No. #1619-

※ For tightening torque of engine and hydraulic components, see engine maintenance guide and service manual.

## 2. TORQUE CHART

Use following table for unspecified torque.

### 1) BOLT AND NUT

#### (1) Coarse thread

Bolt size	8.8T		10.9T		12.9T	
	kgf · m	lbf · ft	kgf · m	lbf · ft	kgf · m	lbf · ft
M 6×1.0	0.8 ~ 1.2	5.8 ~ 8.6	1.2 ~ 1.8	8.7 ~ 13.0	1.5 ~ 2.1	10.9 ~ 15.1
M 8×1.25	2.0 ~ 3.0	14.5 ~ 21.6	2.8 ~ 4.2	20.3 ~ 30.4	3.4 ~ 5.0	24.6 ~ 36.1
M10×1.5	4.0 ~ 6.0	29.0 ~ 43.3	5.6 ~ 8.4	40.5 ~ 60.8	6.8 ~ 10.0	49.2 ~ 72.3
M12×1.75	6.8 ~ 10.2	50.0 ~ 73.7	9.6 ~ 14.4	69.5 ~ 104	12.3 ~ 16.5	89.0 ~ 119
M14×2.0	10.9 ~ 16.3	78.9 ~ 117	16.3 ~ 21.9	118 ~ 158	19.5 ~ 26.3	141 ~ 190
M16×2.0	17.9 ~ 24.1	130 ~ 174	25.1 ~ 33.9	182 ~ 245	30.2 ~ 40.8	141 ~ 295
M18×2.5	24.8 ~ 33.4	180 ~ 241	34.8 ~ 47.0	252 ~ 340	41.8 ~ 56.4	302 ~ 407
M20×2.5	34.9 ~ 47.1	253 ~ 340	49.1 ~ 66.3	355 ~ 479	58.9 ~ 79.5	426 ~ 575
M22×2.5	46.8 ~ 63.2	339 ~ 457	65.8 ~ 88.8	476 ~ 642	78.9 ~ 106	570 ~ 766
M24×3.0	60.2 ~ 81.4	436 ~ 588	84.6 ~ 114	612 ~ 824	102 ~ 137	738 ~ 991
M30×3.5	120 ~ 161	868 ~ 1164	168 ~ 227	1216 ~ 1641	202 ~ 272	1461 ~ 1967

#### (2) Fine thread

Bolt size	8.8T		10.9T		12.9T	
	kgf · m	lbf · ft	kgf · m	lbf · ft	kgf · m	lbf · ft
M 8×1.0	2.1 ~ 3.1	15.2 ~ 22.4	3.0 ~ 4.4	21.7 ~ 31.8	3.6 ~ 5.4	26.1 ~ 39.0
M10×1.25	4.2 ~ 6.2	30.4 ~ 44.9	5.9 ~ 8.7	42.7 ~ 62.9	7.0 ~ 10.4	50.1 ~ 75.2
M12×1.25	7.3 ~ 10.9	52.8 ~ 78.8	10.3 ~ 15.3	74.5 ~ 110	13.1 ~ 17.7	94.8 ~ 128
M14×1.5	12.4 ~ 16.6	89.7 ~ 120	17.4 ~ 23.4	126 ~ 169	20.8 ~ 28.0	151 ~ 202
M16×1.5	18.7 ~ 25.3	136 ~ 182	26.3 ~ 35.5	191 ~ 256	31.6 ~ 42.6	229 ~ 308
M18×1.5	27.1 ~ 36.5	196 ~ 264	38.0 ~ 51.4	275 ~ 371	45.7 ~ 61.7	331 ~ 446
M20×1.5	37.7 ~ 50.9	273 ~ 368	53.1 ~ 71.7	384 ~ 518	63.6 ~ 86.0	460 ~ 622
M22×1.5	51.2 ~ 69.2	370 ~ 500	72.0 ~ 97.2	521 ~ 703	86.4 ~ 116	625 ~ 839
M24×2.0	64.1 ~ 86.5	464 ~ 625	90.1 ~ 121	652 ~ 875	108 ~ 146	782 ~ 1056
M30×2.0	129 ~ 174	933 ~ 1258	181 ~ 245	1310 ~ 1772	217 ~ 294	1570 ~ 2126

**2) PIPE AND HOSE (FLARE TYPE)**

Thread size (PF)	Width across flat (mm)	kgf·m	lbf·ft
1/4"	19	4	28.9
3/8"	22	5	36.2
1/2"	27	9.5	68.7
3/4"	36	18	130.2
1"	41	21	151.9
1-1/4"	50	35	253.2

**3) PIPE AND HOSE (ORFS TYPE)**

Thread size (UNF)	Width across flat (mm)	kgf·m	lbf·ft
9/16-18	19	4	28.9
11/16-16	22	5	36.2
13/16-16	27	9.5	68.7
1-3/16-12	36	18	130.2
1-7/16-12	41	21	151.9
1-11/16-12	50	35	253.2

**4) FITTING**

Thread size	Width across flat (mm)	kgf·m	lbf·ft
1/4"	19	4	28.9
3/8"	22	5	36.2
1/2"	27	9.5	68.7
3/4"	36	18	130.2
1"	41	21	151.9
1-1/4"	50	35	253.2

## GROUP 3 PUMP DEVICE

### 1. REMOVAL AND INSTALL

#### 1) REMOVAL

- (1) Lower the work equipment to the ground and stop the engine.
- (2) Operate the control levers and pedals several times to release the remaining pressure in the hydraulic piping.
- (3) Loosen the breather slowly to release the pressure inside the hydraulic tank.

**▲ Escaping fluid under pressure can penetrate the skin causing serious injury.**

- (4) Remove the wirings for the pressure sensors and so on.
- (5) Loosen the drain plug under the hydraulic tank and drain the oil from the hydraulic tank.
  - Hydraulic tank quantity : 190 ℓ  
(50.2 U.S. gal)

- (6) Remove bolts (13) and disconnect hoses (1,2).
- (7) Disconnect pilot line hoses (4, 5, 6, 7, 8, 9, 10).

- (8) Remove pressure switches and accessory items if necessary.

- (9) Remove bolts(12) and disconnect pump suction tube (3).

※ **When pump suction tube is disconnected, the oil inside the piping will flow out, so catch it in oil pan.**

- (10) Sling the pump assembly and remove the pump mounting bolts (15).
  - Weight : 181 kg (399 lb)
  - Tightening torque :  $57.9 \pm 8.7$  kgf · m  
( $419 \pm 62.9$  lbf · ft)

※ **Pull out the pump assembly from housing.**

**When removing the pump assembly, check that all the hoses have been disconnected.**

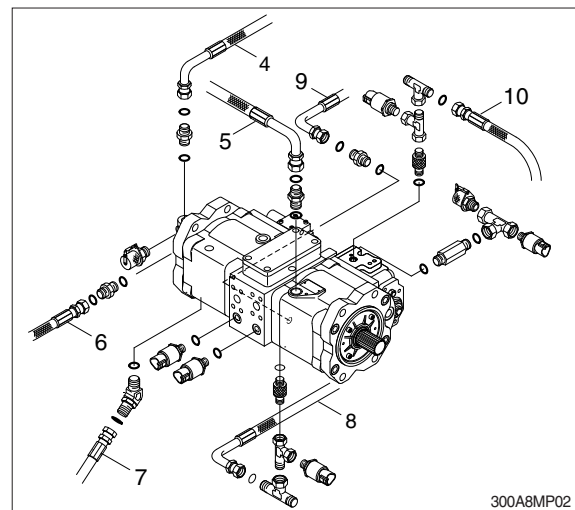
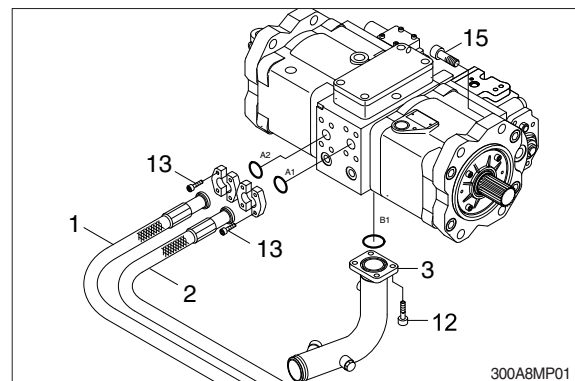

## 2) INSTALL

- (1) Carry out installation in the reverse order to removal
- (2) Remove the suction strainer and clean it.
- (3) Replace the return filter with a new one.
- (4) Remove breather and clean it.
- (5) After adding oil to the hydraulic tank to the specified level.
- (6) Bleed the air from the hydraulic pump.
  - ① Remove the air vent plug (2EA)
  - ② Tighten plug lightly
  - ③ Start the engine, run at low idling, and check oil come out from plug.
  - ④ Tighten plug.
- (7) Start the engine, run at low idling (3~5 minutes) to circulate the oil through the system.
- (8) Confirmed the hydraulic oil level and check the hydraulic oil leaks or not.

## 2. MAIN PUMP (1/2)

### 1) STRUCTURE

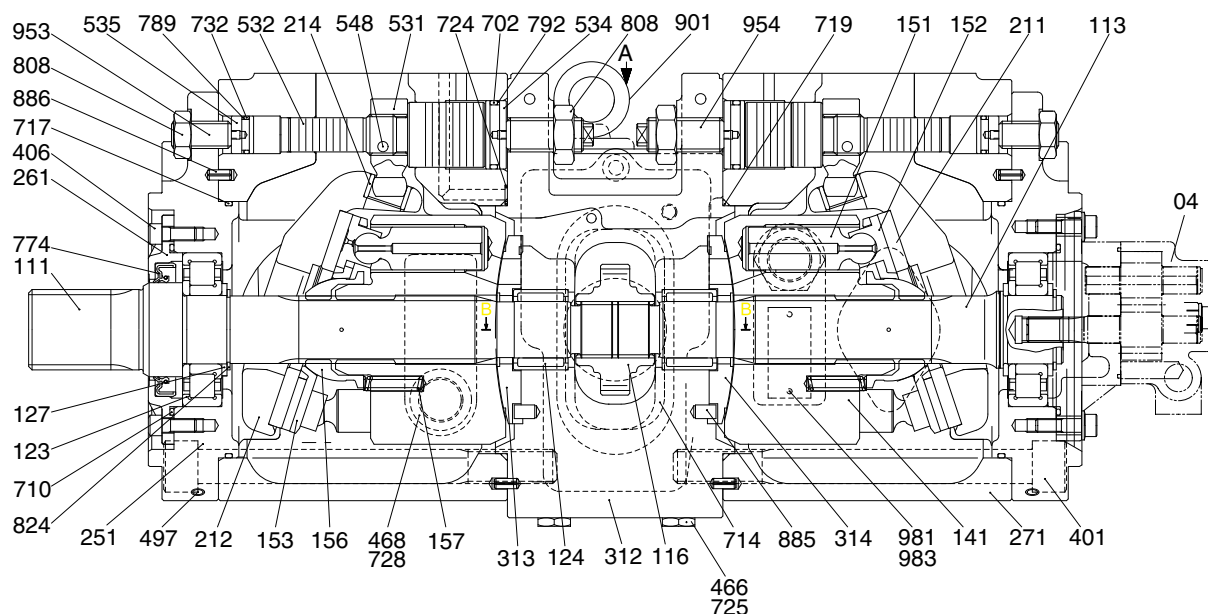

300S2MP03

04	Gear pump	313	Valve plate (R)	717	O-ring
111	Drive shaft (F)	314	Valve plate (L)	719	O-ring
113	Drive shaft (R)	401	Hexagon socket bolt	723	O-ring
114	1st gear	406	Hexagon socket bolt	724	Square ring
123	Roller bearing	465	ROH plug	725	O-ring
124	Needle bearing	466	VP plug	728	O-ring
127	Bearing spacer	468	VP plug	732	O-ring
141	Cylinder block	497	MH plug	774	Oil seal
151	Piston	531	Tilting pin	789	Back up ring
152	Shoe	532	Servo piston	792	Back up ring
153	Set plate	534	Stopper (L)	806	Hexagon head nut
156	Spherical bushing	535	Stopper (S)	808	Hexagon head nut
157	Cylinder spring	541	Seat	824	Snap ring
211	Shoe plate	543	Stopper 1	885	Valve plate pin
212	Swash plate	544	Stopper 2	886	Spring pin
214	Tilting bushing	545	Steel ball	901	Eye bolt
251	Swash plate support	548	Feedback pin	953	Set screw
261	Seal cover (F)	702	O-ring	954	Set screw
271	Pump casing	710	O-ring		
312	Valve block	714	O-ring		

MAIN PUMP (2/2)

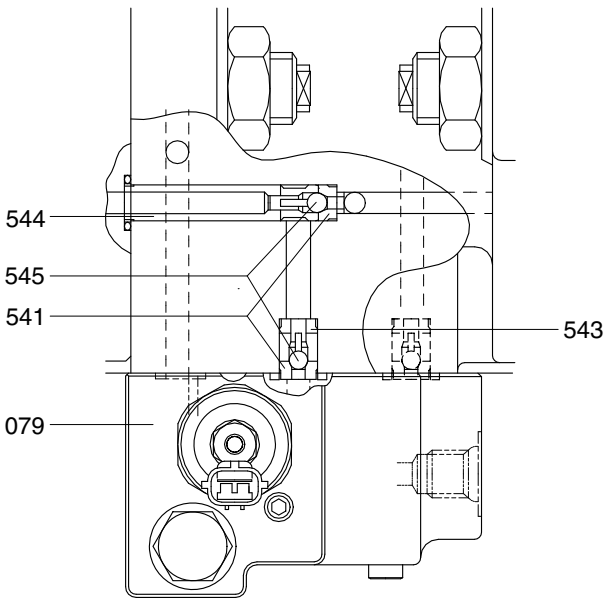

VIEW A

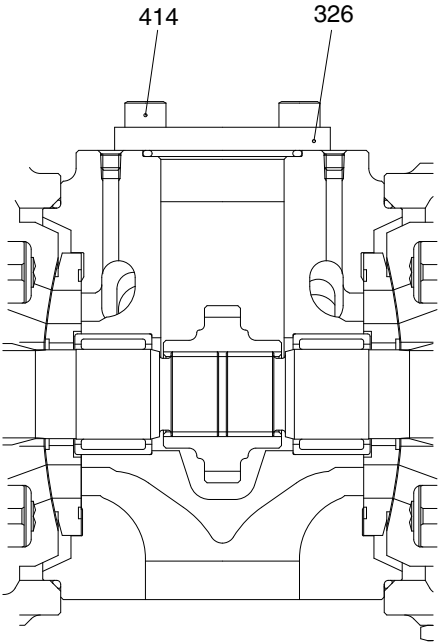

VIEW B-B



300S2MP04

- |     |                             |     |           |     |            |
|-----|-----------------------------|-----|-----------|-----|------------|
| 079 | Proportional reducing valve | 541 | Seat      | 544 | Stopper 2  |
| 326 | Cover                       | 543 | Stopper 1 | 545 | Steel ball |
| 414 | Hexagon socket bolt         |     |           |     |            |

## 2) TOOLS AND TIGHTENING TORQUE

### (1) Tools

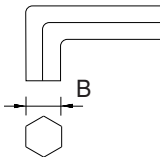
The tools necessary to disassemble/reassemble the pump are shown in the follow list.

Tool name & size		Part name			
Allen wrench  	B	Hexagon socket head bolt	PT plug (PT thread)	PO plug (PF thread)	Hexagon socket head setscrew
	4	M 5	BP-1/16	-	M 8
	5	M 6	BP1/ 8	-	M10
	6	M 8	BP-1/ 4	PO-1/4	M12, M14
	8	M10	BP-3/ 8	PO-3/8	M16, M18
	17	M20, M22	BP-1	PO-1, 1 1/4, 1 1/2	-
Double ring spanner, socket wrench, double (single) open end spanner  	-	Hexagon head bolt	Hexagon head bolt	VP plug (PF thread)	
	19	M12	M12	VP-1/4	
	24	M16	M16	-	
	27	M18	M18	VP-1/2	
	30	M20	M20	-	
	36	-	-	VP-3/4	
Adjustable angle wrench		Medium size, 1 set			
Screw driver		Minus type screw driver, Medium size, 2 sets			
Hammer		Plastic hammer, 1 set			
Pliers		For snap ring, TSR-160			
Steel bar		Steel bar of key material approx. 10 × 8 × 200			
Torque wrench		Capable of tightening with the specified torques			



## (2) Tightening torque

Part name	Bolt size	Torque		Wrench size	
		kgf · m	lbf · ft	in	mm
Hexagon socket head bolt (material : SCM435)	M 5	0.7	5.1	0.16	4
	M 6	1.2	8.7	0.20	5
	M 8	3.0	21.7	0.24	6
	M10	5.8	42.0	0.31	8
	M12	10.0	72.3	0.39	10
	M14	16.0	115.7	0.47	12
	M16	24.0	173.6	0.55	14
	M18	34.0	245.9	0.55	14
	M20	44.0	318.3	0.67	17
PT plug (material : S45C) ※ Wind a seal tape 1 1/2 to 2 turns round the plug	PT 1/16	0.7	5.1	0.16	4
	PT 1/ 8	1.05	7.59	0.20	5
	PT 1/ 4	1.75	12.66	0.24	6
	PT 3/ 8	3.5	25.3	0.31	8
	PT 1/ 2	5.0	36.2	0.39	10
PF plug (material : S45C)	PF 1/ 4	3.0	21.7	0.24	6
	PF 1/ 2	10.0	72.3	0.39	10
	PF 3/ 4	15.0	108.5	0.55	14
	PF 1	19.0	137.4	0.67	17
	PF 1 1/4	27.0	195.3	0.67	17
	PF 1 1/2	28.0	202.5	0.67	17

### 3) DISASSEMBLY

- (1) Select place suitable to disassembling.
  - ※ Select clean place.
  - ※ Spread rubber sheet, cloth or so on, on overhaul workbench top to prevent parts from being damaged.
- (2) Remove dust, rust, etc, from pump surfaces with cleaning oil or so on.
- (3) Remove drain port plug (468) and let oil out of pump casing. (front and rear pump).
- (4) Remove hexagon socket head bolts (412, 413) and remove regulator.  
Remove flange socket bolts (435) and remove gear pump.

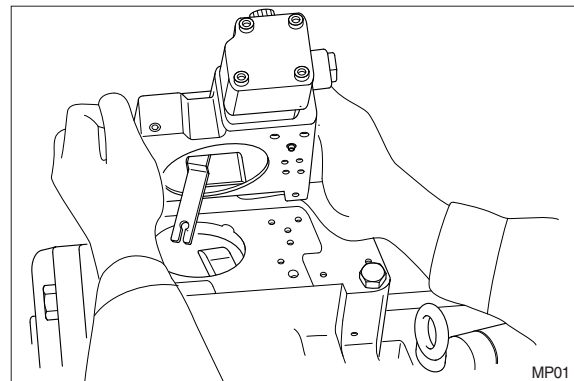

- (5) Loosen hexagon socket head bolts (401) fixing swash plate support (251), pump casing (271) and valve block (312).

- (6) Place pump horizontally on workbench with its regulator-fitting surface down, and separate pump casing (271) from valve block (312).
  - ※ Before bringing this surface down, spread rubber sheet on workbench without failing to prevent this surface from being damaged.

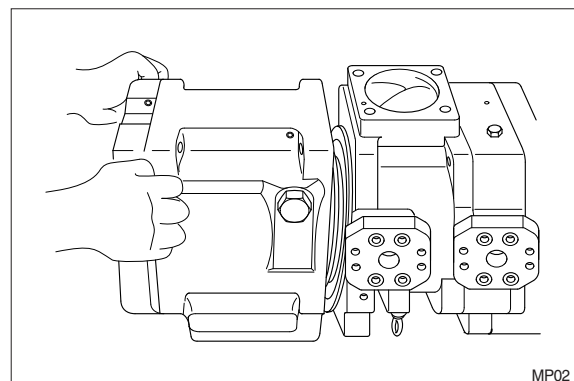

- (7) Pull cylinder (141) out of pump casing (271) straightly over drive shaft (111). Pull out also pistons (151), set plate (153), spherical bush (156) and cylinder springs (157) simultaneously.

※ Take care not to damage sliding surfaces of cylinder, spherical bushing, shoes, swash plate, etc.

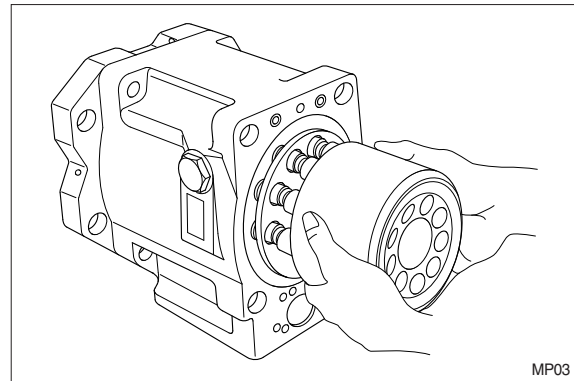

- (8) Remove hexagon socket head bolts (406) and then seal cover (F) (261). Fit bolt into pulling out tapped hole of seal cover (F), and cover can be removed easily.

※ Since oil seal is fitted on seal cover (F), take care not to damage it when removing cover.

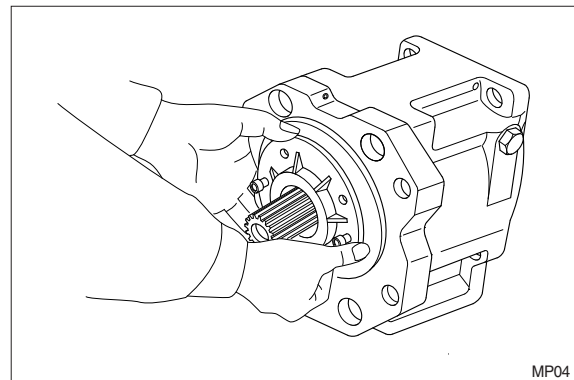

- (9) Remove hexagon socket head bolts (408) and then seal cover (R, 262). In case of fitting a gear pump, first, remove gear pump.

- (10) Tapping lightly fitting flange section of swash plate support (251) on its pump casing side, separate swash plate support from pump casing.

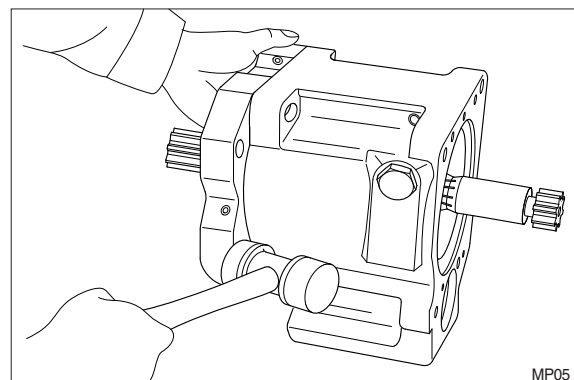

- (11) Remove shoe plate (211) and swash plate (212) from pump casing (271).

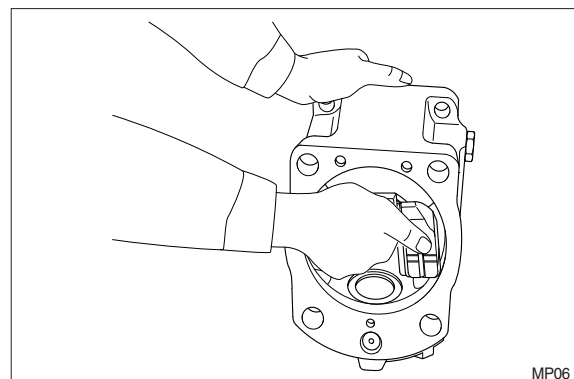

- (12) Tapping lightly shaft's end of drive shafts (111, 113) with plastic hammer, take out drive shafts from swash plate supports.

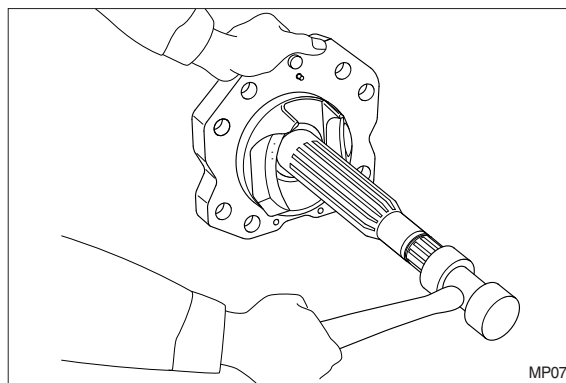

- (13) Remove valve plates (313, 314) from valve block (312).

※ These may be removed in work 6.

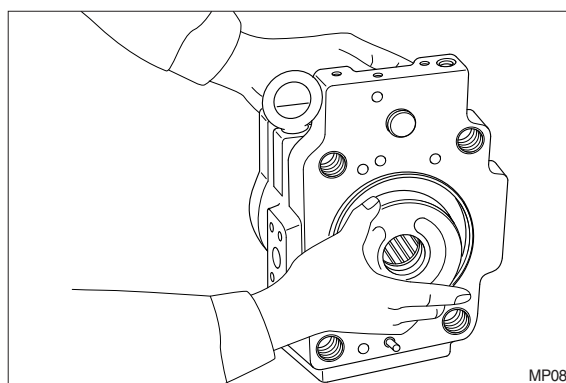

- (14) If necessary, remove stopper (L, 534), stopper (S, 535), servo piston (532) and tilting pin (531) from pump casing (271), and needle bearing (124) and gear (114) from valve block (312).

- ※ In removing tilting pin, use a protector to prevent pin head from being damaged.
- ※ Since loctite is applied to fitting areas of tilting pin and servo piston, take care not to damage servo piston.
- ※ Do not remove needle bearing as far as possible, except when it is considered to be out of its life span.
- ※ Do not loosen hexagon nuts of valve block and swash plate support.  
Once loosened, flow setting will be changed.

#### 4) ASSEMBLY

(1) For reassembling reverse the disassembling procedures, paying attention to the following items.

- ① Do not fail to repair the parts damaged during disassembling, and prepare replacement parts in advance.
- ② Clean each part fully with cleaning oil and dry it with compressed air.
- ③ Do not fail to apply clean working oil to sliding sections, bearings, etc. before assembling them.
- ④ In principle, replace seal parts, such as O-rings, oil seals, etc.
- ⑤ For fitting bolts, plug, etc., prepare a torque wrench or so on, and tighten them with torques shown in Section 2-3.
- ⑥ For the double-pump, take care not to mix up parts of the front pump with those of the rear pump.

(2) Fit swash plate support (251) to pump casing (271), tapping the former lightly with a hammer.

- ※ After servo piston, tilting pin, stopper (L) and stopper (S) are removed, fit them soon to pump casing in advance for reassembling.

In tightening servo piston and tilting pin, use a protector to prevent tilting pin head and feedback pin from being damaged. In addition, apply lock-tight (medium strength) to their threaded sections.

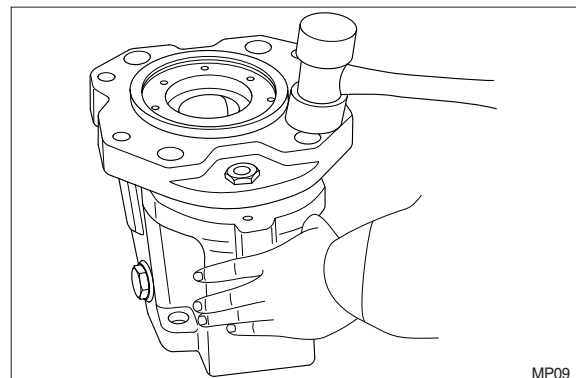

- (3) Place pump casing with its regulator fitting surface down, fit tilting bush of swash plate to tilting pin (531), and fit swash plate (212) to swash plate support (251) correctly.

- ※ Confirm with fingers of both hands that swash plate can be removed smoothly.
- ※ Apply grease to sliding sections of swash plate and swash plate support, and drive shaft can be fitted easily.

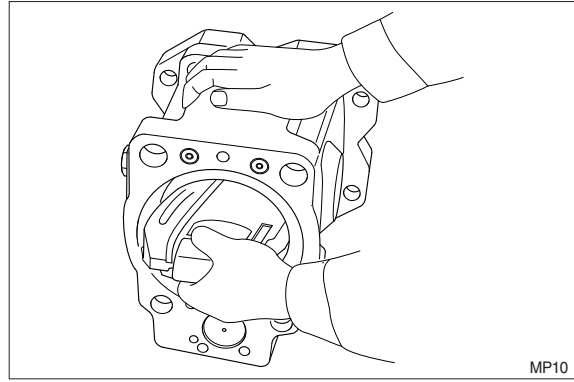

- (4) To swash plate support (251), fit drive shaft (111) set with bearing (123), bearing spacer (127) and snap ring (824).

- ※ Do not tap drive shaft with hammer or so on.
- ※ Assemble them into support, tapping outer race of bearing lightly with plastic hammer.
- ※ Fit them fully, using steel bar or so on.

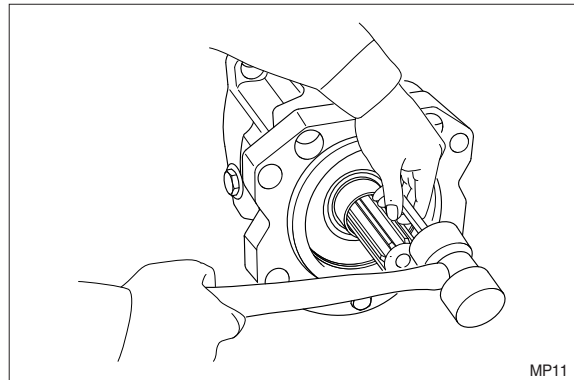

- (5) Assemble seal cover (F, 261) to pump casing (271) and fix it with hexagon socket head bolts (406).

- ※ Apply grease lightly to oil seal in seal cover (F).
- ※ Assemble oil seal, taking full care not to damage it.
- ※ For tandem type pump, fit rear cover (263) and seal cover (262).

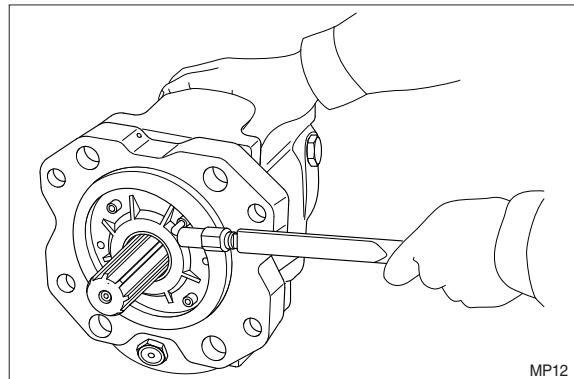

- (6) Assemble piston cylinder subassembly [Cylinder (141), piston subassembly (151, 152), set plate (153), spherical bush (156), spacer (158) and cylinder spring (157).]

Fit spline phases of retainer and cylinder.  
Then, insert piston cylinder subassembly into pump casing.

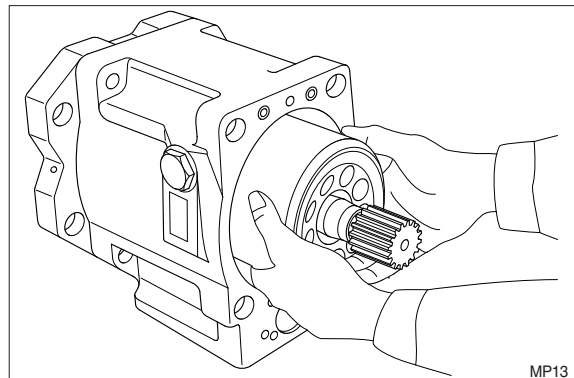

- (7) Fit valve plate (313) to valve block (312), entering pin into pin hole.

※ Take care not to mistake suction / delivery directions of valve plate.

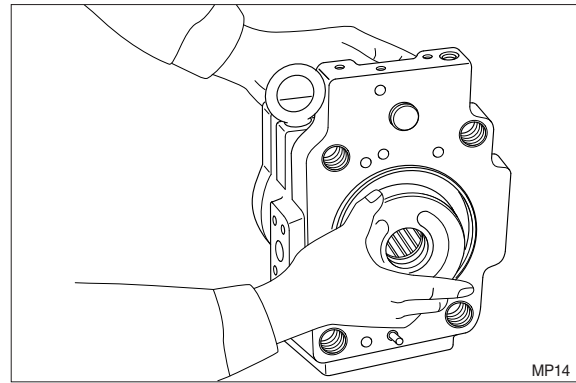

- (8) Fit valve block (312) to pump casing (271) and tighten hexagon socket head bolts (401).

※ At first assemble this at rear pump side, and this work will be easy.

※ Take care not to mistake direction of valve block.

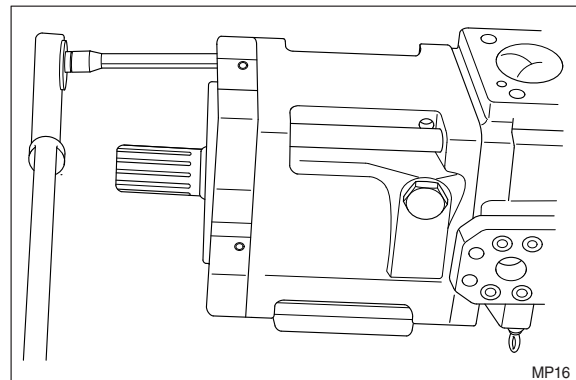

※ Clockwise rotation (viewed from input shaft side)

※ Fit block with regulator up and with delivery flange left, viewed from front side.

- (9) Putting feedback pin of tilting pin into feedback lever of regulator, fit regulator and tighten hexagon socket head bolts (412, 413).

※ Take care not to mistake regulator of front pump for that of rear pump.

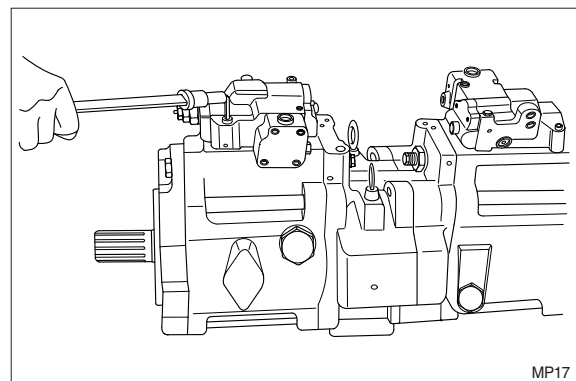

- (10) Fit drain port plug (468).

This is the end of reassembling procedures.

### 3. REGULATOR

#### 1) STRUCTURE(1/2)

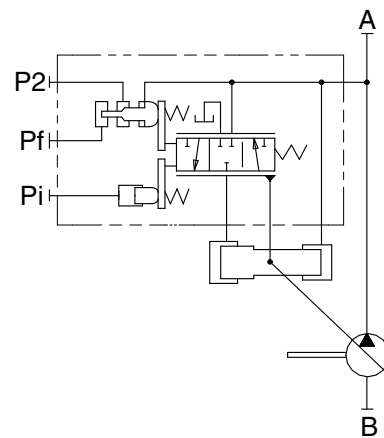
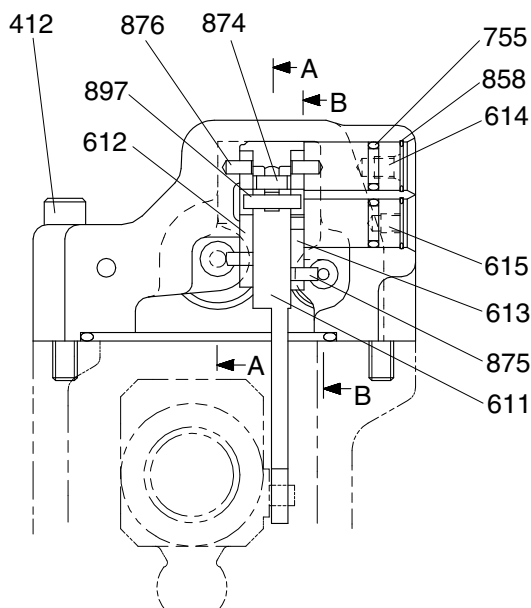

Port	Port name	Port size
A	Delivery port	SAE 6000 PSI 1"
B	Suction port	SAE 2500 PSI 3"
Pi	Pilot port	PF 1/4-15
Pf	Power shift pressure	-
P2	Companion delivery pressure	-

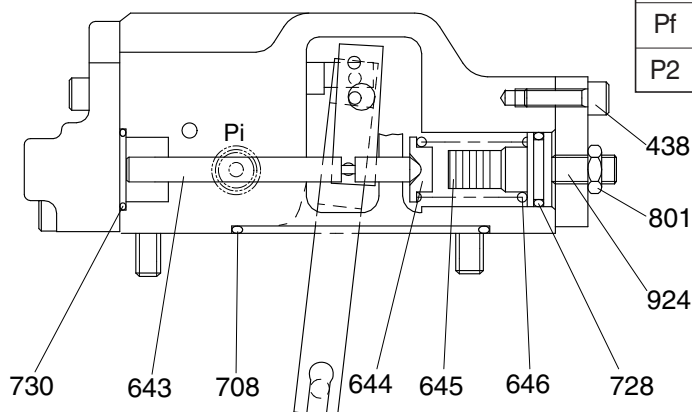

SECTION B-B

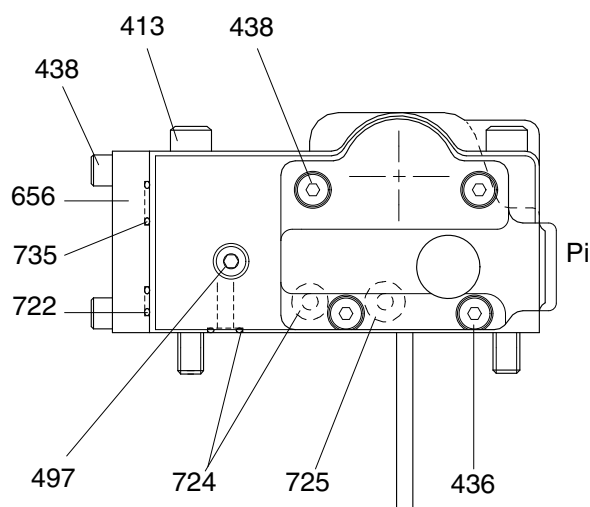

VIEW C

- 412 Hexagon socket screw
- 413 Hexagon socket screw
- 436 Hexagon socket screw
- 438 Hexagon socket screw
- 497 Plug
- 611 Feed back lever
- 612 Lever (1)
- 613 Lever (2)
- 614 Fulcrum plug
- 615 Adjust plug
- 643 Pilot piston
- 644 Spring seat (Q)
- 645 Adjust stem (Q)
- 646 Pilot spring
- 656 Block cover
- 708 O-ring
- 722 O-ring
- 724 O-ring
- 725 O-ring
- 728 O-ring
- 730 O-ring
- 735 O-ring
- 755 O-ring
- 801 Nut
- 858 Snap ring
- 874 Pin
- 875 Pin
- 876 Pin
- 897 Pin
- 924 Set screw

300S2MP06



## REGULATOR (2/2)

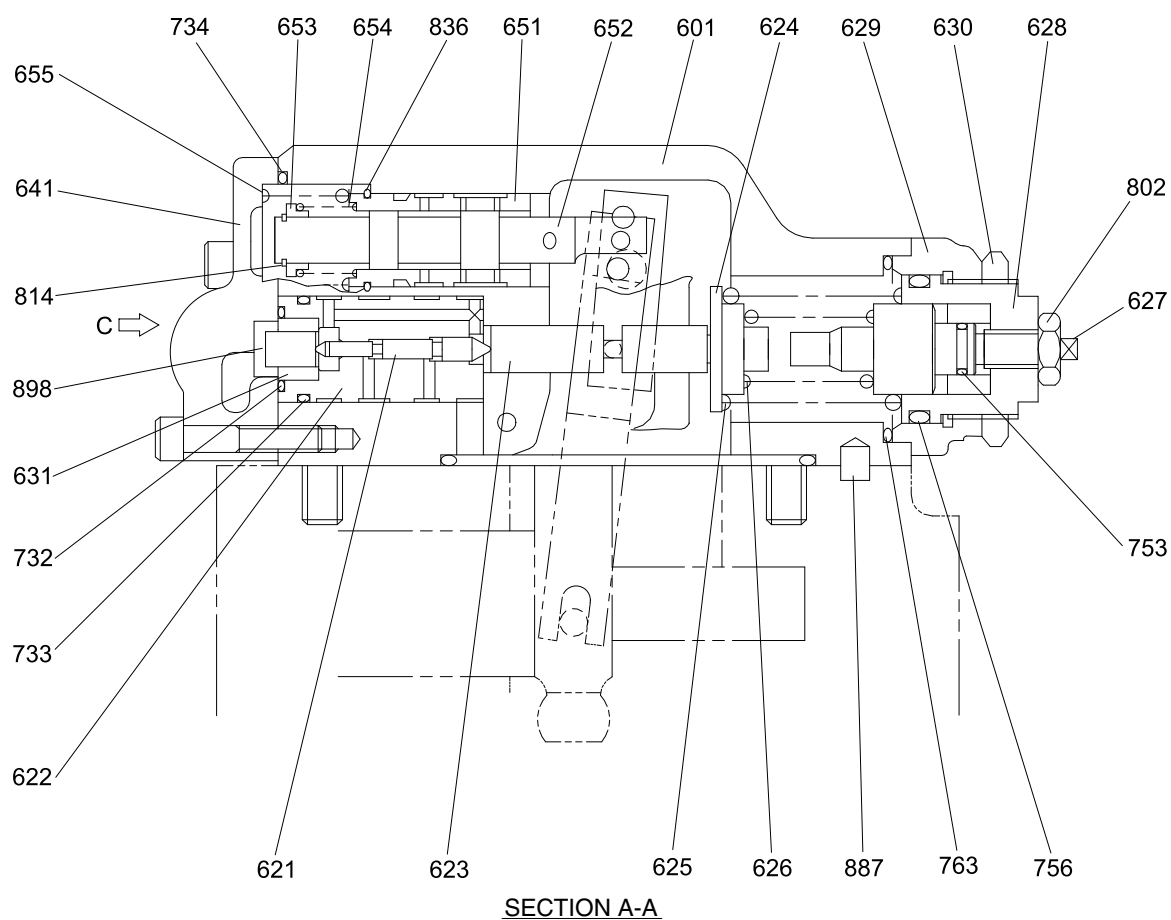



300S2MP07

601	Casing	630	Lock nut	734	O-ring
621	Compensator piston	631	Sleeve, pf	753	O-ring
622	Piston case	641	Pilot cover	756	O-ring
623	Compensator rod	651	Sleeve	763	O-ring
624	Spring seat (C)	652	Spool	802	Nut
625	Outer spring	653	Spring seat	814	Snap ring
626	Inner spring	654	Return spring	836	Snap ring
627	Adjust stem (C)	655	Set spring	887	Pin
628	Adjust screw (C)	732	O-ring	898	Pin
629	Cover (C)	733	O-ring		

## 2) TOOLS AND TIGHTENING TORQUE

### (1) Tools

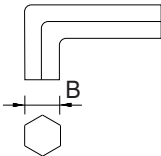
The tools necessary to disassemble/reassemble the pump are shown in the follow list.

Tool name & size		Part name			
<div>Allen wrench</div> 	B	Hexagon socket head bolt	PT plug (PT thread)	PO plug (PF thread)	Hexagon socket head setscrew
	4	M 5	BP-1/16	-	M 8
	5	M 6	BP1/ 8	-	M10
	6	M 8	BP-1/ 4	PO-1/4	M12, M14
<div>Socket wrench, double (single) open end</div> 	-	Hexagon head bolt	Hexagon nut	VP plug (PF thread)	
	6	M 8	M 8	-	
Adjustable angle wrench		Small size, Max 36 mm			
Screw driver		Minus type screw driver, Medium size, 2 sets			
Hammer		Plastic hammer, 1 set			
Pliers		For snap ring, TSR-160			
Steel bar		Steel bar of key material approx. 10×8×200			
Torque wrench		Capable of tightening with the specified torques.			
Pincers		-			
Bolt		M4, Length : 50 mm			

## (2) Tightening torque

Part name	Bolt size	Torque		Wrench size	
		kgf · m	lbf · ft	in	mm
Hexagon socket head bolt (material : SCM435)	M 5	0.7	5.1	0.16	4
	M 6	1.2	8.7	0.20	5
	M 8	3.0	21.7	0.24	6
	M10	5.8	42.0	0.31	8
	M12	10.0	72.3	0.39	10
	M14	16.0	115.7	0.47	12
PT plug (material : S45C) ※ Wind a seal tape 1 1/2 to 2 turns round the plug	PT 1/16	0.7	5.1	0.16	4
	PT 1/ 8	1.05	7.59	0.20	5
	PT 1/ 4	1.75	12.66	0.24	6
PF plug (material : S45C)	PT 1/ 4	3.0	21.7	0.24	6

### 3) DISASSEMBLY

Since the regulator consists of small precision finished parts, disassembly and assembly are rather complicated.

For this reason, replacement of a regulator assembly is not recommended, unless there is a special reason, but in case disassembly is necessary for an unavoidable reason, read through this manual to the end before starting disassembly.

(1) Choose a place for disassembly.

※ Choose a clean place.

※ Spread rubber sheet, cloth, or so on on top of work-bench to prevent parts from being damaged.

(2) Remove dust, rust, etc. from surfaces of regulator with clean oil.

(3) Remove hexagon socket head screw (412, 413) and remove regulator main body from pump main body.

※ Take care not to lose O-ring.

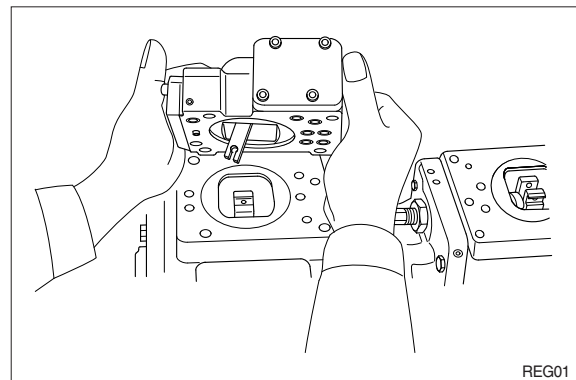

(4) Remove hexagon socket head screw (438) and remove cover (C, 629).

※ Cover (C) is fitted with adjusting screw (C, 628), adjusting stem (C, 627), lock nut (630), hexagon nut (801) and adjusting screw (924).

Do not loosen these screws and nuts.

If they are loosened, adjusted pressure-flow setting will vary.

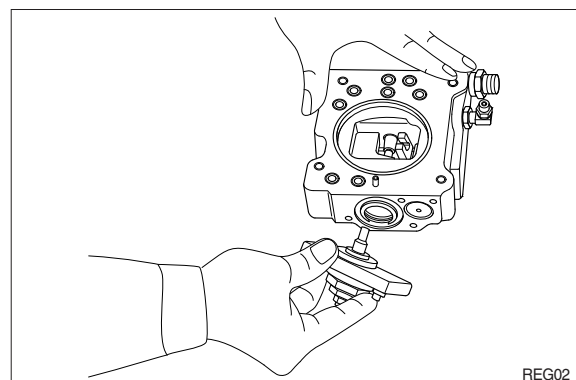

- (5) After removing cover (C, 629) subassembly, take out outer spring (625), inner spring (626) and spring seat (C, 624) from compensating section.

Then draw out adjusting stem (Q, 645), pilot spring (646) and spring seat (644) from pilot section.

- ※ Adjusting stem (Q, 645) can easily be drawn out with M4 bolt.

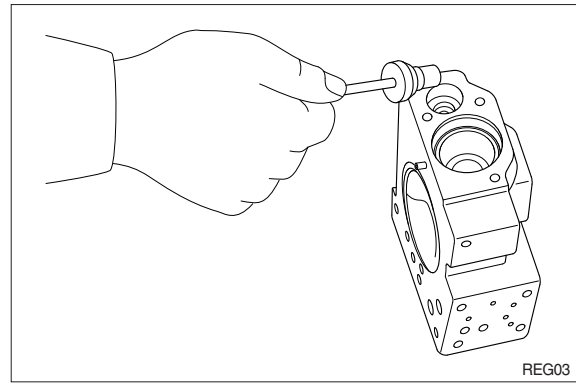

- (6) Remove hexagon socket head screws (436, 438) and remove pilot cover (641). After removing pilot cover, take out set spring (655) from pilot section.

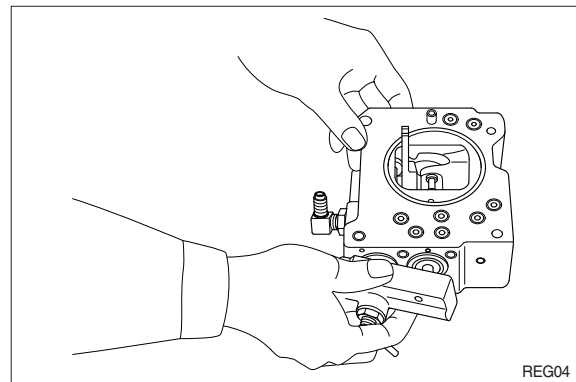

- (7) Remove snap ring (814) and take out spring seat (653), return spring (654) and sleeve (651).

Sleeve (651) is fitted with snap ring (836).

- ※ When removing snap ring (814), return spring (654) may pop out.
- ※ Take care not to lose it.

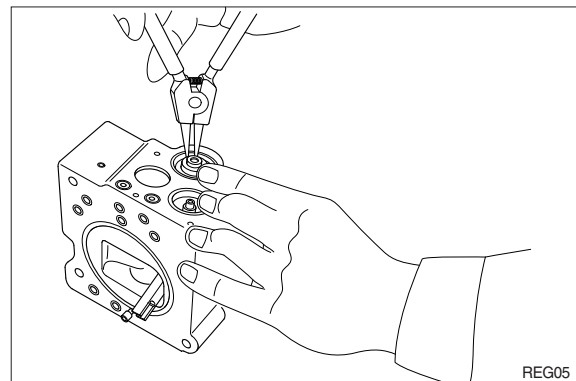

- (8) Remove locking ring (858) and take out fulcrum plug (614) and adjusting plug (615).

- ※ Fulcrum plug (614) and adjusting plug (615) can easily be taken out with M6 bolt.

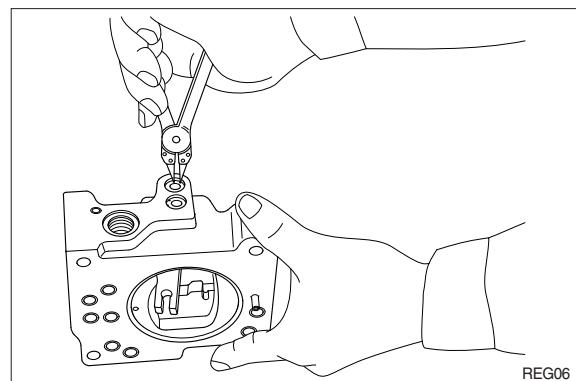

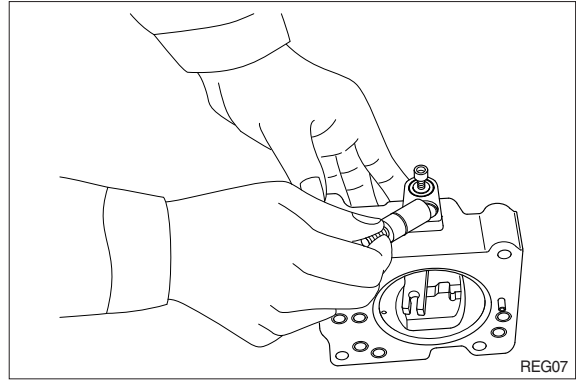

- (9) Remove lever (2, 613). Do not draw out pin (875).  
 ※ Work will be promoted by using pincers or so on.

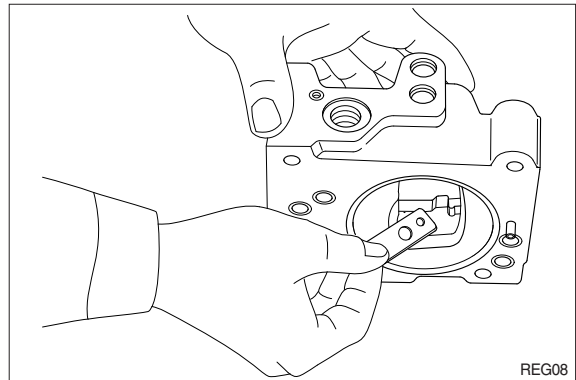

- (10) Draw out pin (874) and remove feedback lever (611).  
 ※ Push out pin (874, 4 mm in dia.) from above with slender steel bar so that it may not interfere with lever (1, 612).

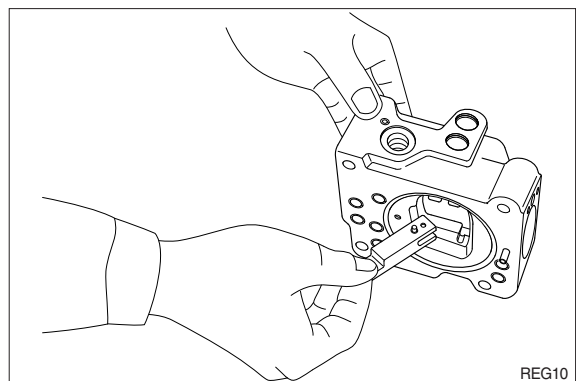
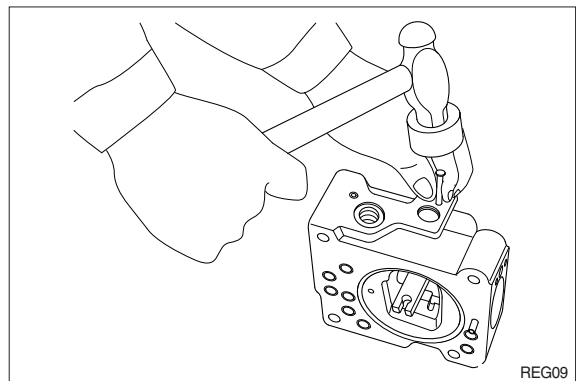

- (11) Remove lever (1, 612). Do not draw out pin (875).
- (12) Draw out pilot piston (643) and spool (652).
- (13) Draw out piston case (622), compensating piston (621) and compensating rod (623).
- ※ Piston case (622) can be taken out by pushing compensating rod (623) at opposite side of piston case.

This completes operation.

#### 4) ASSEMBLY

(1) For assembly, reverse disassembly procedures, but pay attention to the following items.

① Always repair parts that were scored at disassembly.

Get replacement parts ready beforehand.

② Mixing of foreign matter will cause malfunction.

Therefore, wash parts well with cleaning oil, let them dry with jet air and handle them in clean place.

③ Always tighten bolts, plugs, etc. to their specified torques.

④ Do not fail to coat sliding surfaces with clean hydraulic oil before assembly.

⑤ Replace seals such as O-ring with new ones as a rule.

(2) Put compensating rod (623) into compensating hole of casing (601).

(3) Put pin force-fitted in lever (1, 612) into groove of compensating rod and fit lever (1) to pin force-fitted in casing.

(4) Fit spool (652) and sleeve (651) into hole in spool of casing.

※ Confirm that spool and sleeve slide smoothly in casing without binding.

※ Pay attention to orientation of spool.

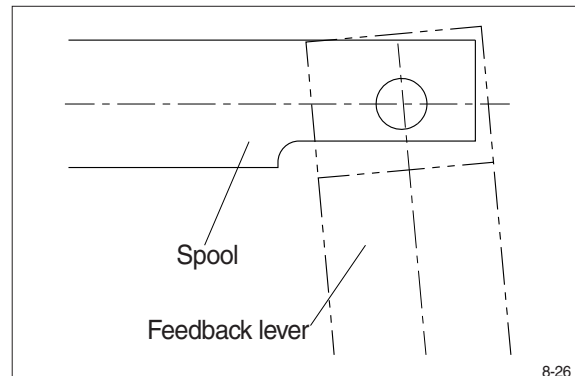



(5) Fit feedback lever (611), matching its pin hole with pin hole in spool.  
Then insert pin (874).

※ Insert pin in feedback lever a little to ease operation.

※ Take care not to mistake direction of feedback lever.

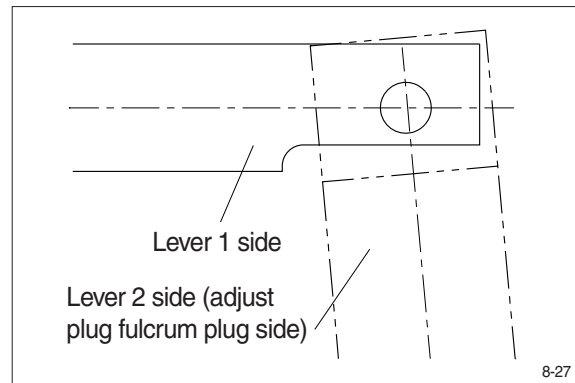

(6) Put pilot piston (643) into pilot hole of casing.

※ Confirm that pilot piston slides smoothly without binding.

(7) Put pin force-fitted in lever (2, 613) into groove of pilot piston.  
Then fix lever (2).

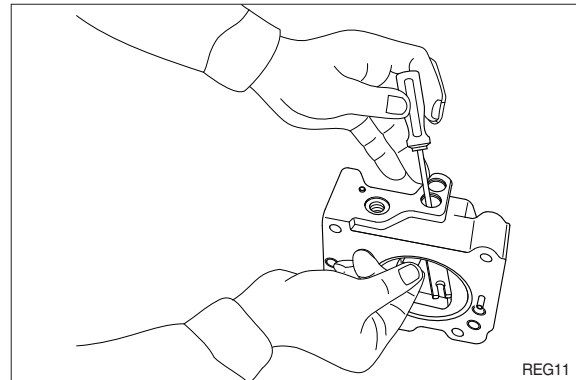

(8) Fit fulcrum plug (614) so that pin force-fitted in fulcrum plug (614) can be put into pin hole of lever (2).  
Then fix locking ring (858).

(9) Insert adjusting plug (615) and fit locking ring.

※ Take care not to mistake inserting holes for fulcrum plug and adjusting plug.  
At this point in time move feedback lever to confirm that it has no large play and is free from binding.

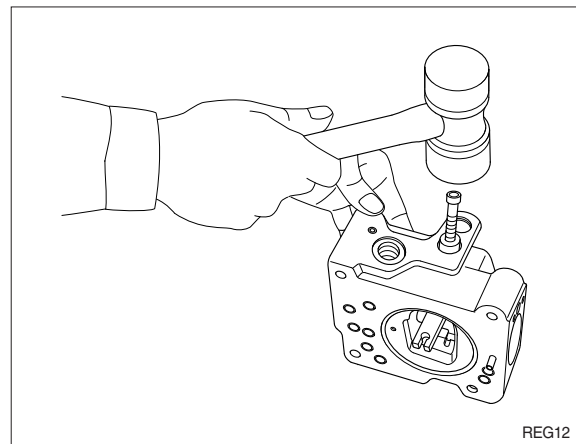

(10) Fit return spring (654) and spring seat (653) into spool hole and attach snap ring (814).

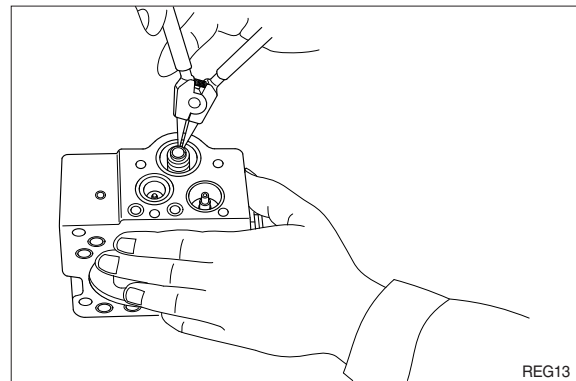

- (11) Fit set spring (655) to spool hole and put compensating piston (621) and piston case (622) into compensating hole.

Fit pilot cover (641) and tighten it with hexagonal socket head screws (436, 438).

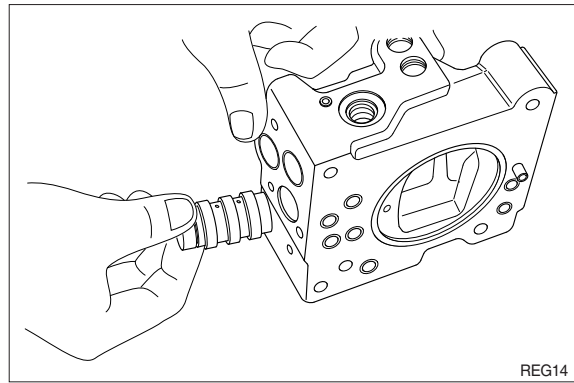

- (12) Put spring seat (644), pilot spring (646) and adjusting stem (Q, 645) into pilot hole. Then fix spring seat (624), inner spring (626) and outer spring (625) into compensating hole.

※ When fitting spring seat, take care not to mistake direction of spring seat.

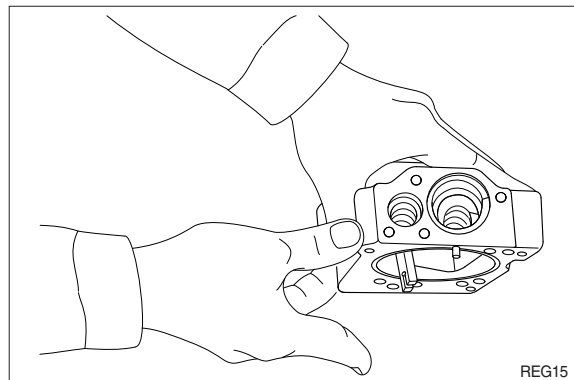

- (13) Install cover (C, 629) fitted with adjusting screws (628), adjusting stem (C, 627), lock nut (630), hexagon nut (802) and adjusting screw (924).

Then tighten them with hexagonal socket head screws (438).

This completes assembly.

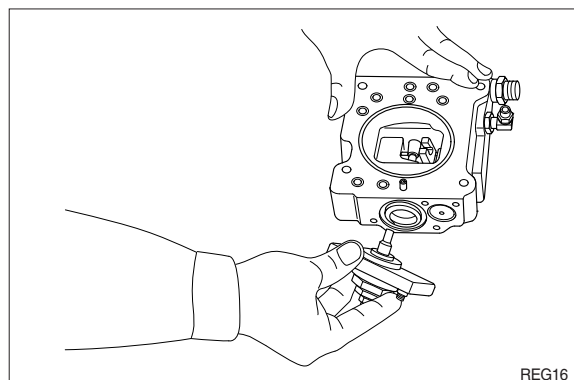

## GROUP 4 MAIN CONTROL VALVE

■ MACHINE SERIAL NO. : -#0559

### 1. REMOVAL AND INSTALL OF MOTOR

#### 1) REMOVAL

- (1) Lower the work equipment to the ground and stop the engine.
- (2) Operate the control levers and pedals several times to release the remaining pressure in the hydraulic piping.
- (3) Loosen the breather slowly to release the pressure inside the hydraulic tank.
- ▲ **Escaping fluid under pressure can penetrate the skin causing serious injury.**
- ※ When pipes and hoses are disconnected, the oil inside the piping will flow out, so catch it in oil pan.
- (4) Remove the wirings for the pressure sensor and so on.
- (5) Remove bolts and disconnect pipe.
- (6) Disconnect pilot line hoses.
- (7) Disconnect pilot piping.

- (8) Sling the control valve assembly and remove the control valve mounting bolt and bracket.
  - Weight : 220 kg (485 lb)
  - Tightening torque :  $12.3 \pm 1.3 \text{ kgf} \cdot \text{m}$   
( $89.0 \pm 9.4 \text{ lbf} \cdot \text{ft}$ )

- (9) Remove the control valve assembly.  
When removing the control valve assembly, check that all the piping have been disconnected.

#### 2) INSTALL

- (1) Carry out installation in the reverse order to removal.
- (2) Bleed the air from below items.
  - ① Cylinder (boom, arm, bucket)
  - ② Swing motor
  - ③ Travel motor※ See each item removal and install.
- (3) Confirm the hydraulic oil level and recheck the hydraulic oil leak or not.



13031GE18

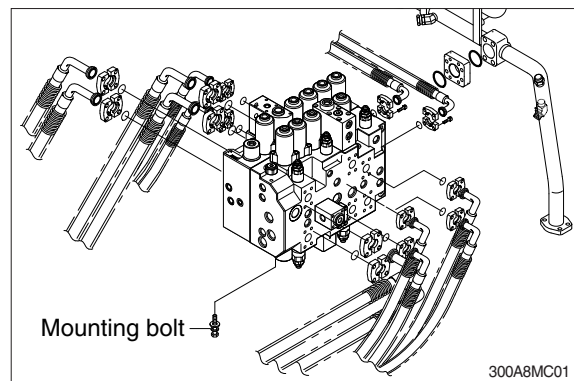

300A8MC01

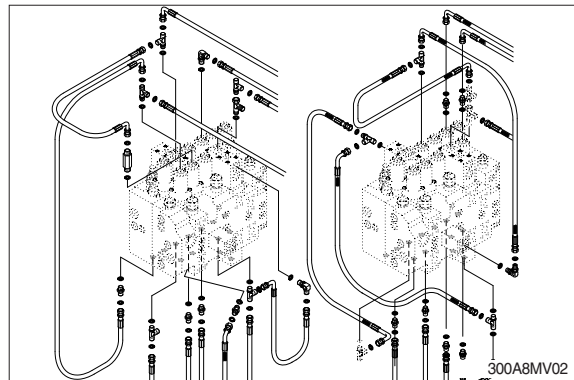

300A8MV02

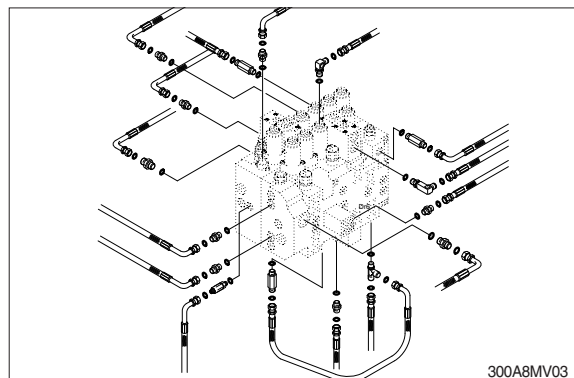

300A8MV03

■ MACHINE SERIAL NO. : #0560-

## 1. REMOVAL AND INSTALL OF MOTOR

### 1) REMOVAL

- (1) Lower the work equipment to the ground and stop the engine.
- (2) Operate the control levers and pedals several times to release the remaining pressure in the hydraulic piping.
- (3) Loosen the breather slowly to release the pressure inside the hydraulic tank.
- ▲ **Escaping fluid under pressure can penetrate the skin causing serious injury.**
  - ※ When pipes and hoses are disconnected, the oil inside the piping will flow out, so catch it in oil pan.
- (4) Remove the wirings for the pressure sensor and so on.
- (5) Remove bolts and disconnect pipe.
- (6) Disconnect pilot line hoses.
- (7) Disconnect pilot piping.
- (8) Sling the control valve assembly and remove the control valve mounting bolt and bracket.
  - Weight : 220 kg (485 lb)
  - Tightening torque :  $12.3 \pm 1.3 \text{ kgf} \cdot \text{m}$   
( $89.0 \pm 9.4 \text{ lbf} \cdot \text{ft}$ )
- (9) Remove the control valve assembly.  
When removing the control valve assembly, check that all the piping have been disconnected.

### 2) INSTALL

- (1) Carry out installation in the reverse order to removal.
- (2) Bleed the air from below items.
  - ① Cylinder (boom, arm, bucket)
  - ② Swing motor
  - ③ Travel motor
  - ※ See each item removal and install.
- (3) Confirm the hydraulic oil level and recheck the hydraulic oil leak or not.

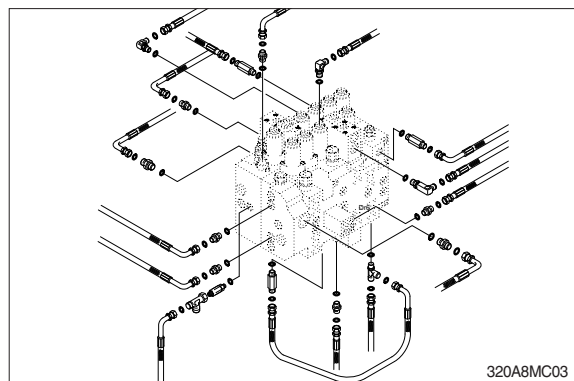
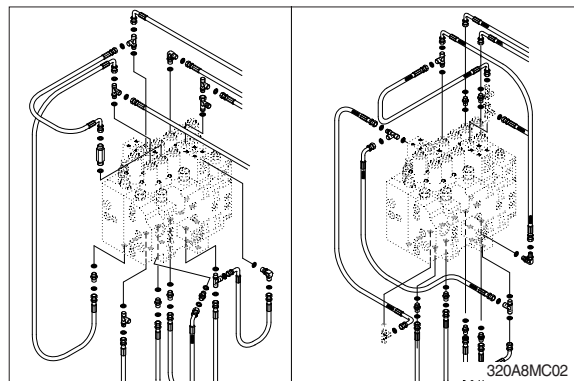
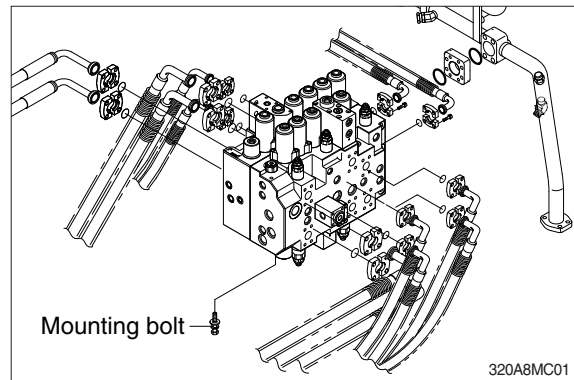

## 2. STRUCTURE (1/5, MACHINE SERIAL NO. : -#0559)

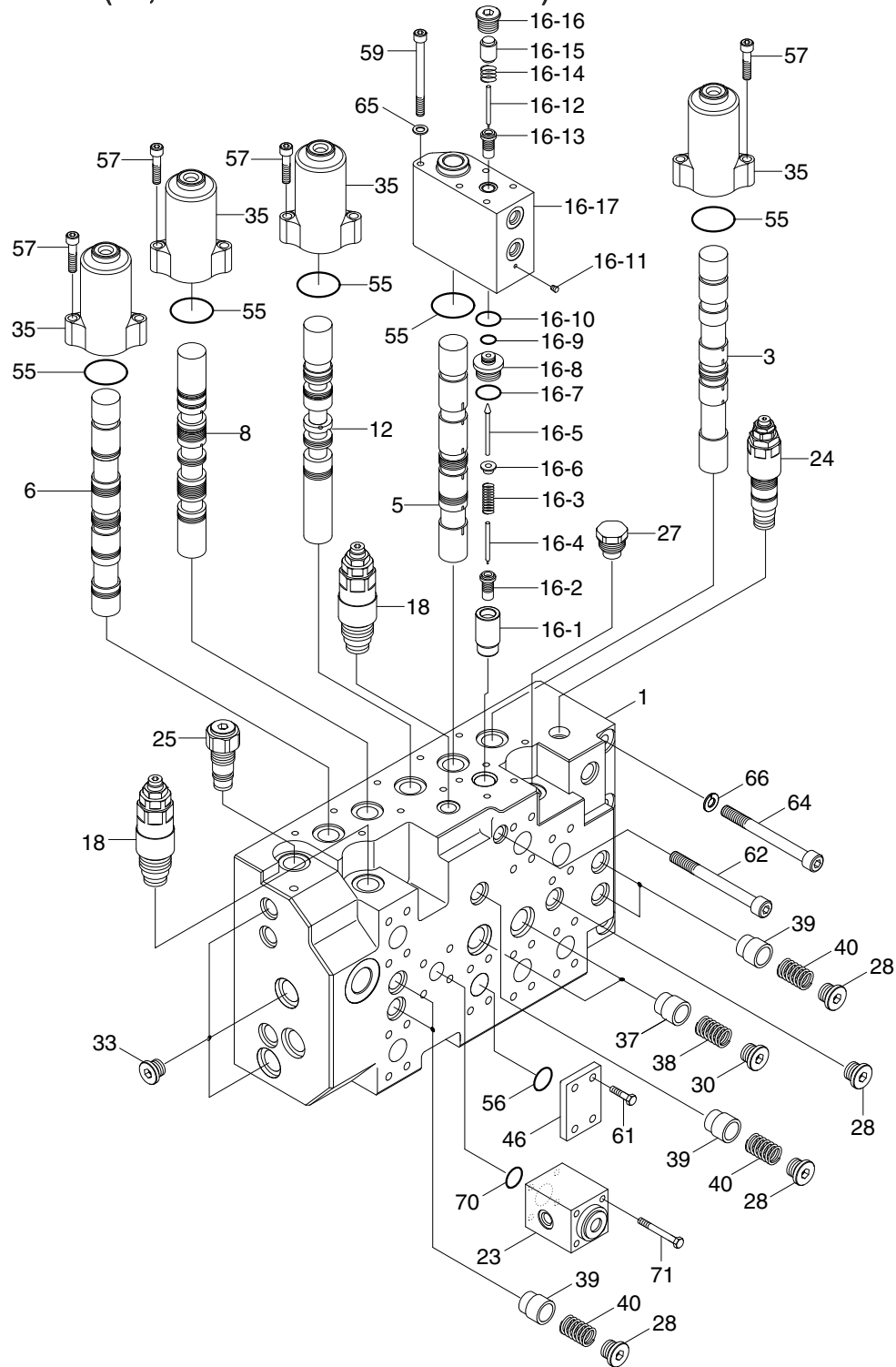

- |    |                        |    |                  |    |               |
|----|------------------------|----|------------------|----|---------------|
| 1  | P1 housing             | 27 | Overload plug    | 56 | O-ring        |
| 3  | Travel spool kit       | 28 | Plug             | 57 | Socket bolt   |
| 5  | Boom 1 spool kit       | 30 | Load check plug  | 59 | Socket bolt   |
| 6  | Bucket spool kit       | 33 | Plug             | 61 | Socket bolt   |
| 8  | Arm 2 spool kit        | 35 | Spool cap        | 62 | Socket bolt   |
| 12 | Arm regen spool kit    | 37 | L/C poppet 1     | 64 | Socket bolt   |
| 16 | Holding valve assy     | 38 | L/C spring 1     | 66 | Spring washer |
| 18 | Port relief valve assy | 39 | L/C poppet 2     | 70 | O-ring        |
| 23 | Arm 2 logic valve assy | 40 | L/C spring 2     | 71 | Socket bolt   |
| 24 | Main relief valve assy | 46 | Port plug flange |    |               |
| 25 | Negacon relief valve   | 55 | O-ring           |    |               |

300S8MC04

# STRUCTURE (1/5, MACHINE SERIAL NO. : #0560-)

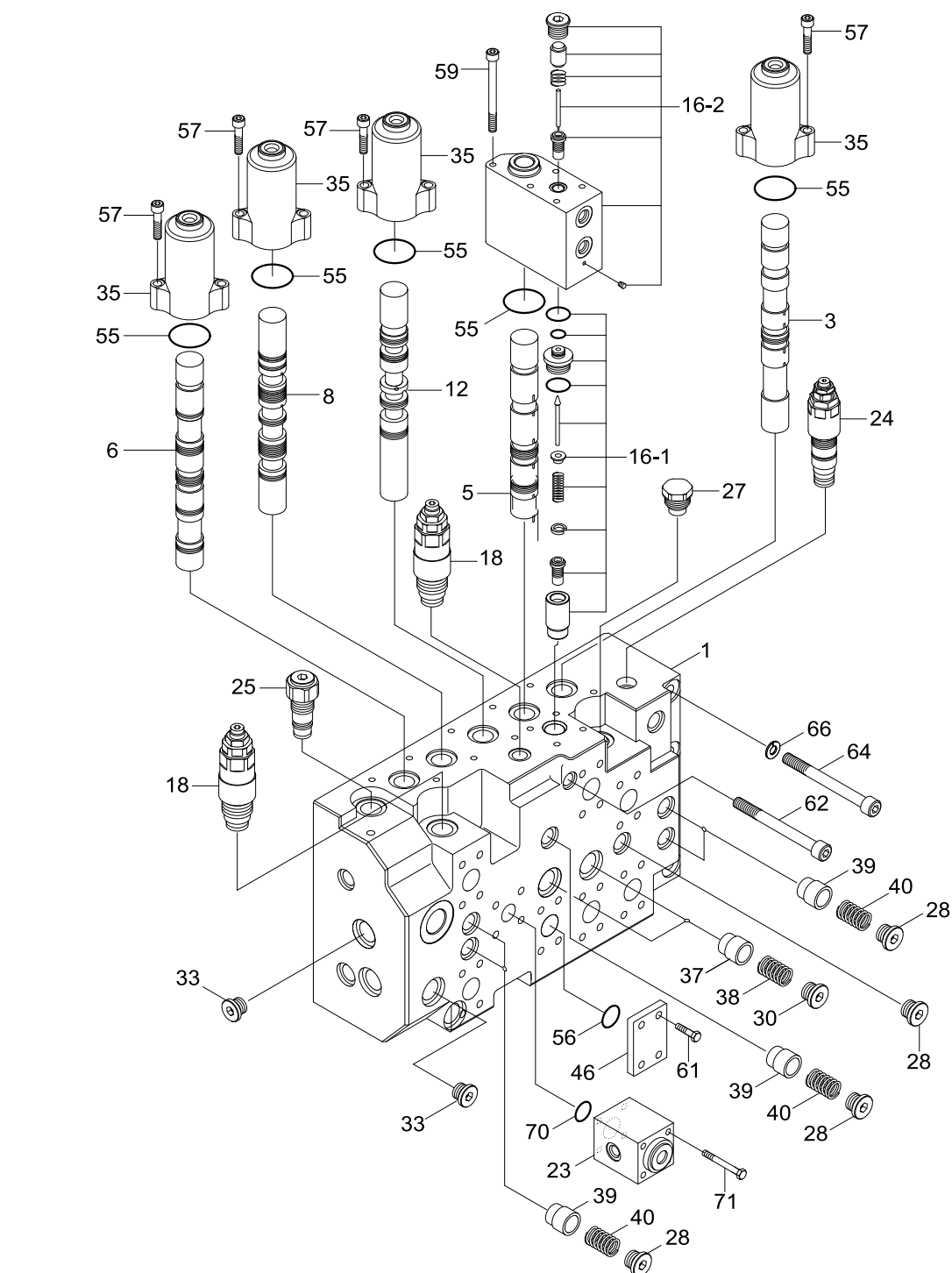

- |      |                        |    |                        |    |                  |
|------|------------------------|----|------------------------|----|------------------|
| 1    | P1 housing             | 24 | Main relief valve assy | 46 | Port plug flange |
| 3    | Travel spool kit       | 25 | Negacon relief valve   | 55 | O-ring           |
| 5    | Boom 1 spool kit       | 27 | Overload plug          | 56 | O-ring           |
| 6    | Bucket spool kit       | 28 | Plug                   | 57 | Socket bolt      |
| 8    | Arm 2 spool kit        | 30 | Load check plug        | 59 | Socket bolt      |
| 12   | Arm regen spool kit    | 33 | Plug                   | 61 | Socket bolt      |
| 16   | Holding valve assy     | 35 | Spool cap              | 62 | Socket bolt      |
| 16-1 | Valve kit              | 37 | L/C poppet 1           | 64 | Socket bolt      |
| 16-2 | Valve kit              | 38 | L/C spring 1           | 66 | Spring washer    |
| 18   | Port relief valve assy | 39 | L/C poppet 2           | 70 | O-ring           |
| 23   | Arm 2 logic valve assy | 40 | L/C spring 2           | 71 | Socket bolt      |

320A8MC04

## STRUCTURE (2/5, MACHINE SERIAL NO. : -#0559)

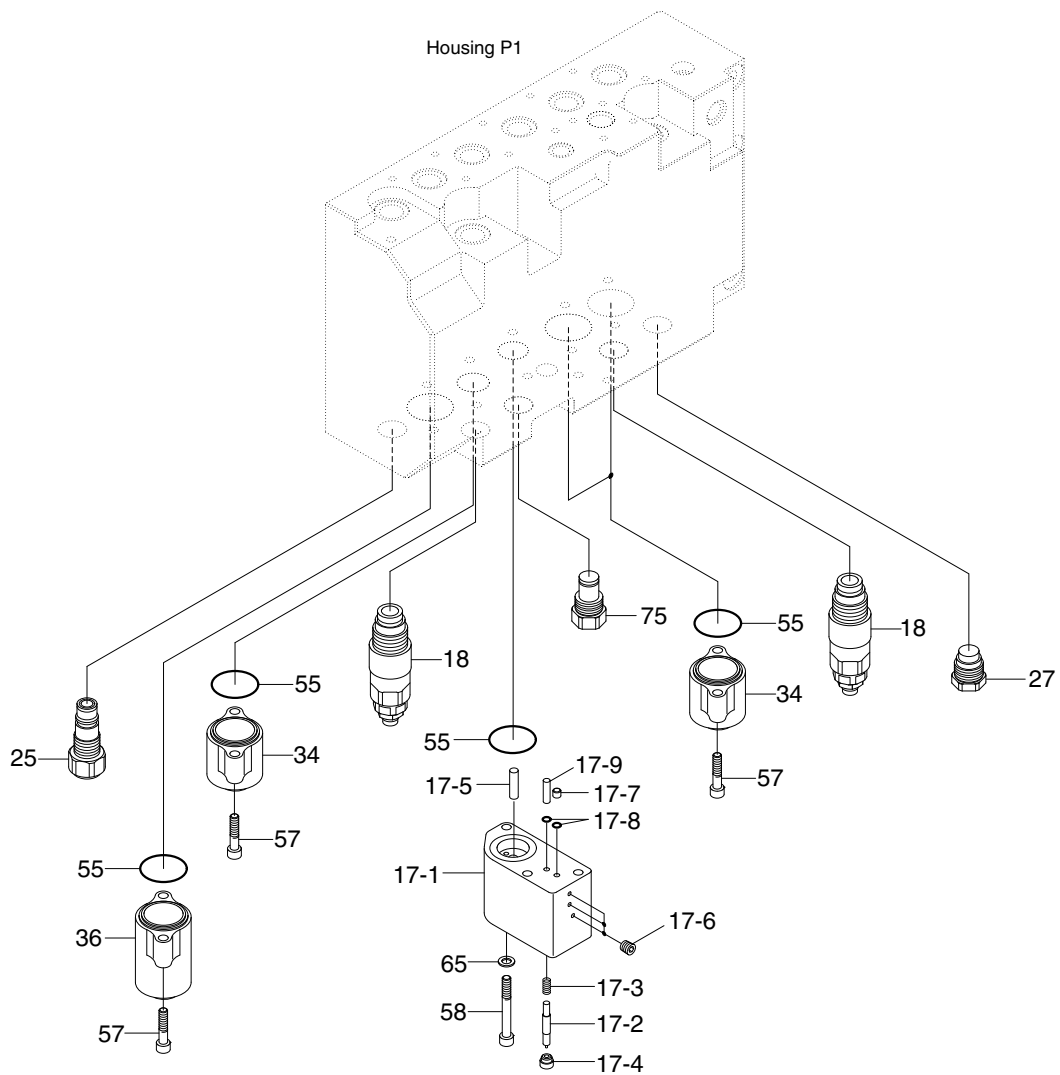

300S8MC05

- |    |                        |    |                     |    |             |
|----|------------------------|----|---------------------|----|-------------|
| 17 | Regen valve assy       | 34 | Spool cap           | 58 | Socket bolt |
| 18 | Port relief valve assy | 36 | Bucket stroke limit | 75 | Plug assy   |
| 25 | Negacon relief valve   | 55 | O-ring              |    |             |
| 27 | Overload plug          | 57 | Socket bolt         |    |             |

## STRUCTURE (2/5, MACHINE SERIAL NO. : #0560-)

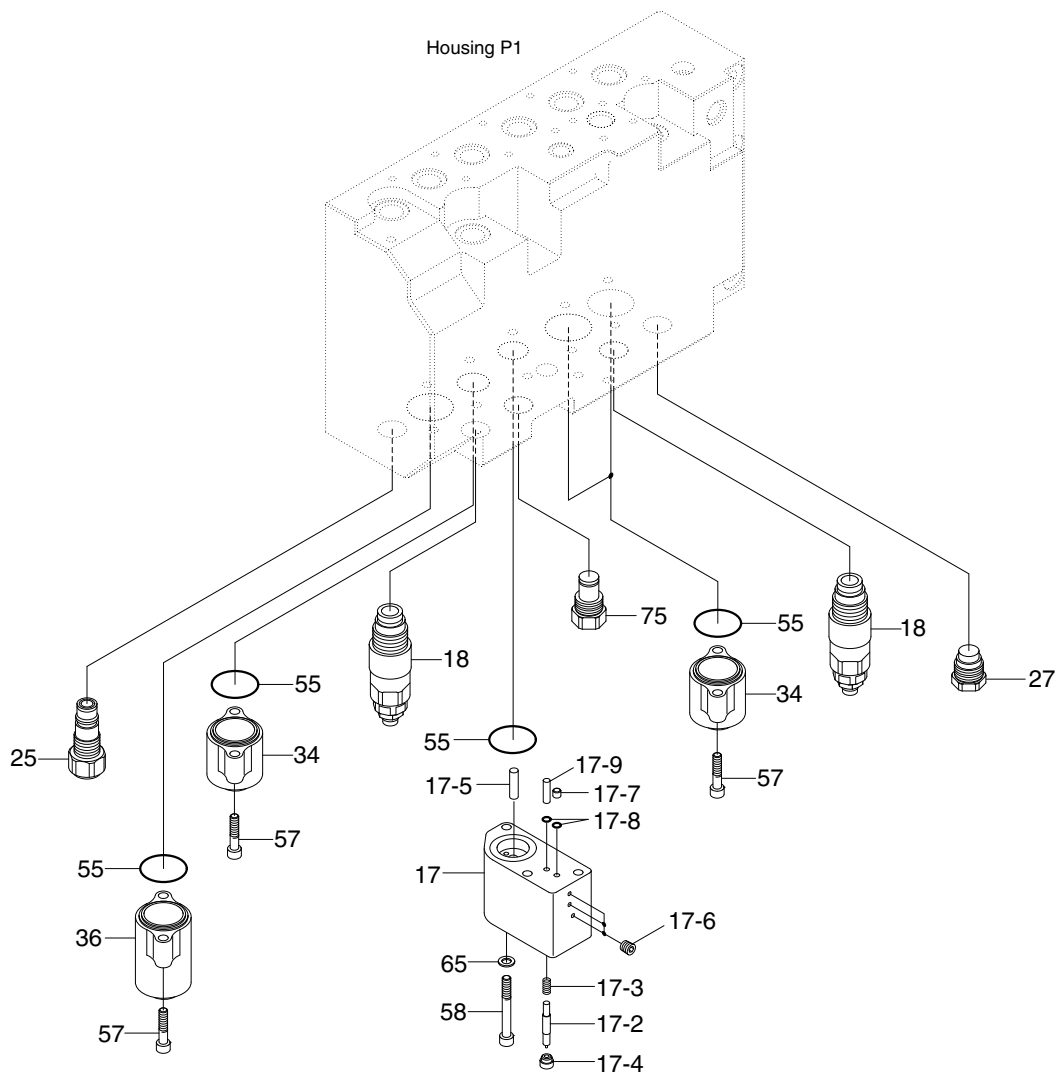

320A8MC05

17	Regen valve assy	17-7	Plug	34	Spool cap
17-2	Plunger	17-8	O-ring	36	Bucket stroke limit
17-3	Spring	17-9	Pin	55	O-ring
17-4	Stopper	18	Port relief valve assy	57	Socket bolt
17-5	Piston	25	Negacon relief valve	58	Socket bolt
17-6	Plug	27	Overload plug	75	Plug assy



## STRUCTURE (3/5)

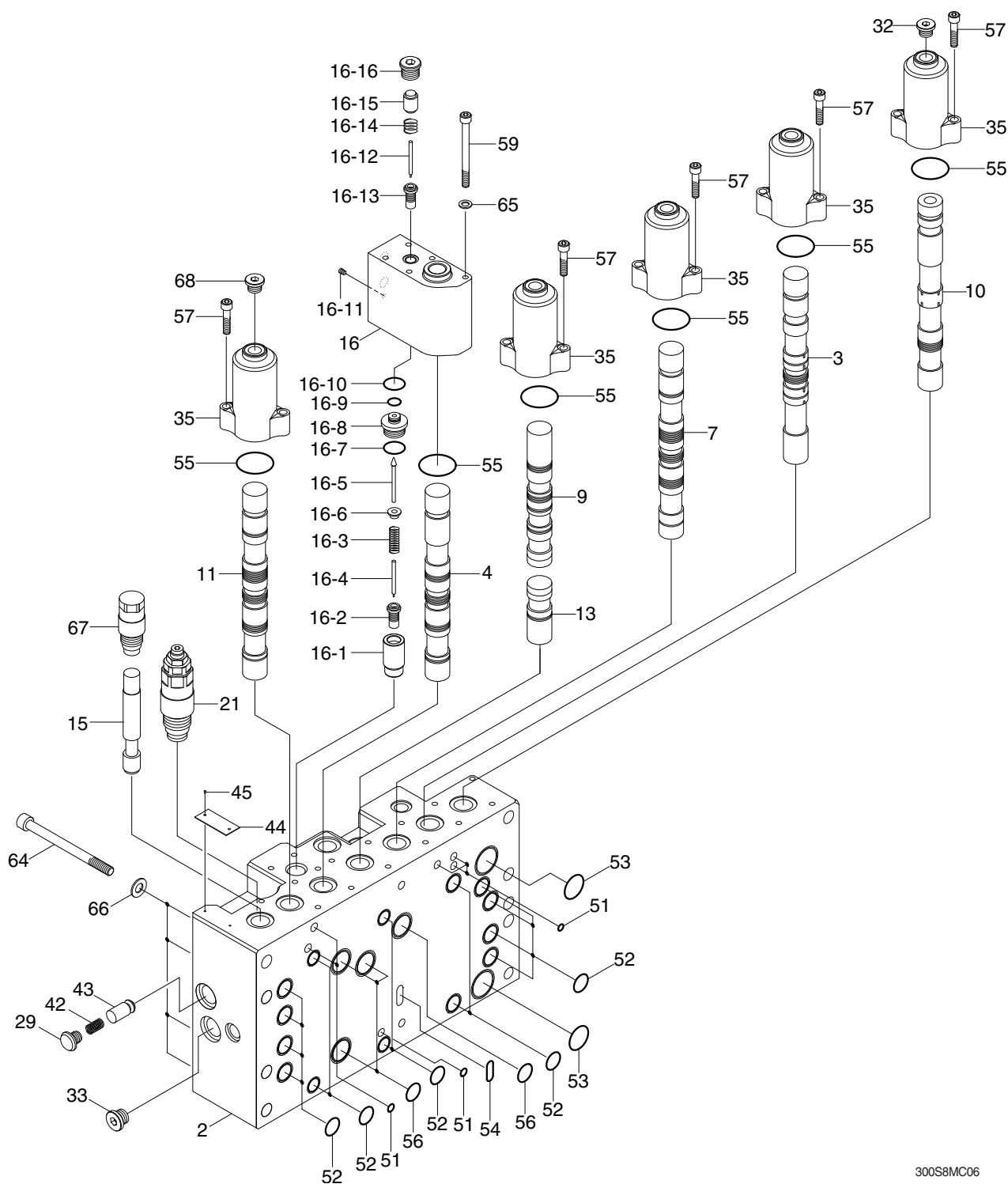

- 2 P2 housing
- 3 Travel spool kit
- 5 Arm 1 spool kit
- 7 Swing spool kit
- 9 Boom 2 spool kit
- 10 Travel straight spool kit
- 11 Option spool kit
- 13 Swing priority spool kit
- 15 BC2 spool kit
- 16 Holding valve assy
- 21 Port relief valve assy

- 29 Plug
- 32 Plug
- 33 Plug
- 35 Cap spool
- 42 Spring
- 43 Poppet
- 44 Name plate
- 45 Rivet
- 51 O-ring
- 52 O-ring
- 53 O-ring

- 54 O-ring
- 55 O-ring
- 56 O-ring
- 57 Socket bolt
- 59 Socket bolt
- 64 Socket bolt
- 66 Spring washer
- 67 BC plug assy
- 68 Opt stroke limit plug kit 1

300S8MC06

## STRUCTURE (4/5)

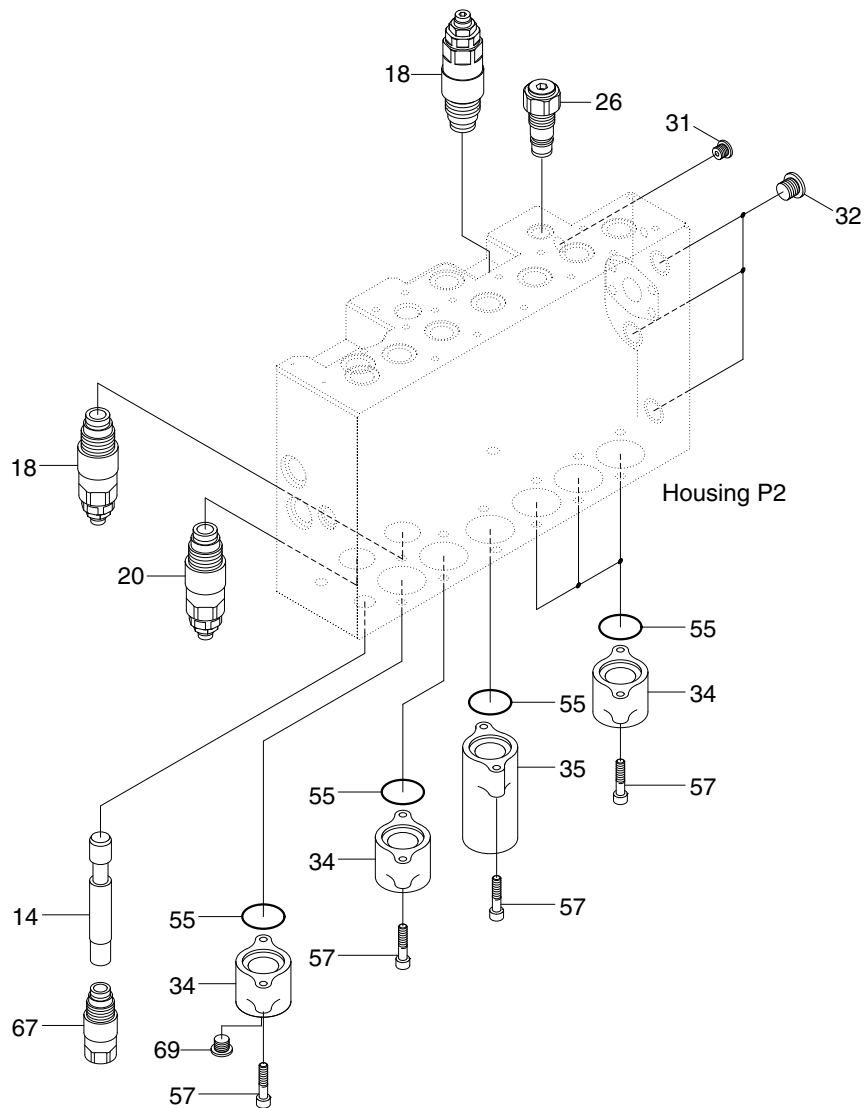

300S8MC07

14	BC1 spool kit	31	Plug	55	O-ring
18	Port relief valve assy	32	Plug	57	Socket bolt
20	Port relief valve assy	34	Spool cap	67	BC plug assy
26	Orifice signal plug assy	35	Spool cap	69	Opt stroke limit plug kit 2

## STRUCTURE (5/5)

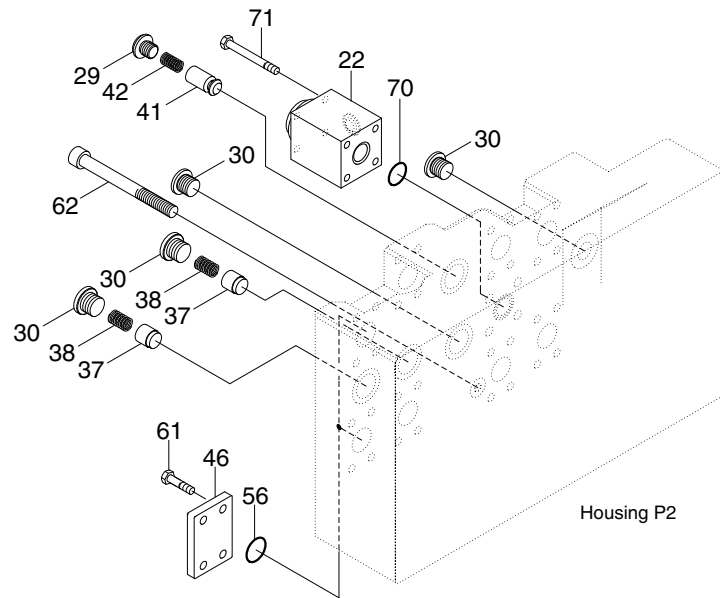

220S8MC08

22	Swing logic valve assy	41	Poppet	62	Socket bolt
29	Plug	42	Spring	70	O-ring
30	Load check valve	46	Port plug flange	71	Socket bolt
37	L/C poppet 1	56	O-ring		
38	L/C spring 1	61	Socket bolt		

### 3. DISASSEMBLY AND ASSEMBLY

#### 1) GENERAL PRECAUTIONS

- (1) All hydraulic components are manufactured to a high precision. Consequently, before disassembling and assembling them, it is essential to select an especially clean place.  
In handling a control valve, pay full attention to prevent dust, sand, etc. from entering into it.
- (2) When a control valve is to be removed from the machine, apply caps and masking seals to all ports. Before disassembling the valve, recheck that these caps and masking seals are fitted completely, and then clean the outside of the assembly. Use a proper bench for working. Spread paper or a rubber mat on the bench, and disassemble the valve on it.
- (3) Support the body section carefully when carrying or transferring the control valve. Do not lift by the exposed spool, end cover section etc.
- (4) After disassembling and assembling of the component it is desired to carry out various tests (for the relief characteristics, leakage, flow resistance, etc.), but hydraulic test equipment is necessary for these tests. Therefore, even when its disassembling can be carried out technically, do not disassemble such components that cannot be tested, adjusted, and so on. Additionally one should always prepare clean cleaning oil, hydraulic oil, grease, etc. beforehand.

#### 2) TOOLS

Before disassembling the control valve, prepare the following tools beforehand.

Name of tool	Quantity	Size (mm)
Torque wrench	1	-
Extension bar	1	-
Hexagon bit socket	Each 1	6, 8, 10
Hex socket	1	36
Spanner	Each 1	32, 34, 38
Loctite #262	1	-

### 3) DISASSEMBLY

The figure in ( ) shown after the part name in explanation sentence shows its number in the construction figures (8-31)

#### (1) Place main control valve on working bench

※ Disassemble it in clean place and pay attention not to damage flange faces and plate faces.

#### (2) Disassembling of orifice signal plug

- ① Loosen and remove orifice signal plug (25).

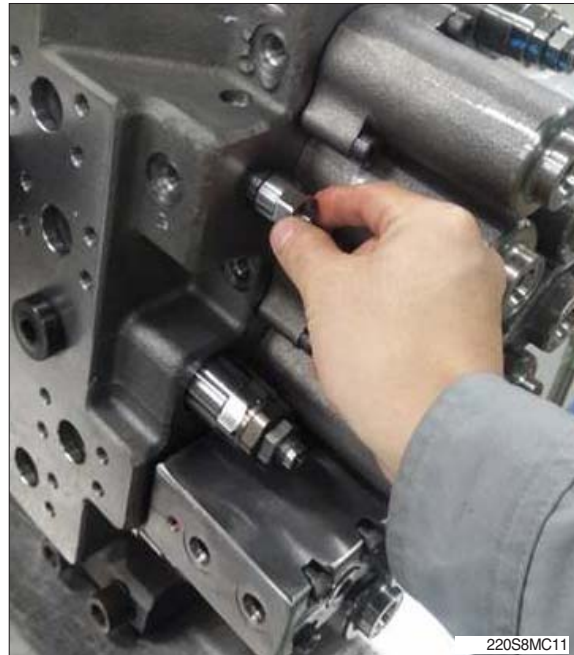

#### (3) Disassembling of main spool assy 1 (Pilot cover B side) (Travel R/L (3), Swing (7), Boom 2 (9), Arm regen (12), Arm 2 (8), Bucket (6), Option (11))

- ① Loosen the hexagon socket head bolts (45) 2EA and remove the pilot cover B (33) and O-ring (43).  
[ Hexagon key wrench 6 mm ]
- ② Pull out the main spool, spring, spring seat stopper and spacer bolt in the spool assembly condition from the housing P1 & P2.



**(4) Disassembling of main spool assy 2 (Pilot cover B side)  
(Boom 1 (5), Arm 1 (4) )**

- ① Loosen the hexagon socket head bolts (47) 5EA and remove the O-ring (44) and holding valve block assy (16)  
[ Hexagon key wrench : 6 mm ]

- ② Pull out the main spool, spring, spring seat stopper and spacer bolt in the spool assembly condition from the housing P1 & P2.

※ When you disassemble holding valve block assy, pay attention not to miss the pilot poppet.



**(5) Disassembling of bypass cut spool (=BC)  
( Bucket BC (14), Option BC (15) )**

- ① Loosen bypass cut plug assy  
[ 36mm socket wrench ]

- ② Pull out the bypass cut spool

※ Option BC spool (14) and bucket BC spool (15) are different lengths. So when you reassemble, be careful of length. ( length : option BC > bucket BC )



**(6) Disassembling of pilot cover (Bucket stroke limiter)**

- ① Loosen the hexagon socket head bolts (45) 2EA.  
[ Hexagon key wrench 6 mm ]

- ② Remove the pilot cover (34) and O-ring (43).



**(7) Disassembling of swing priority spool & pilot cover A**  
( Travel R/L (3), Swing (7), Boom1 (5), Arm 1 (4), Bucket (6), Option (11), Boom2 (9), Arm 2 (8) )

- ① Loosen the hexagon socket head bolts (45) 2EA and remove the pilot cover A (32) and O-ring (43).
- ② Pull out the swing priority spool (13).
- ③ Remove the pilot cover A (32).



**(8) Disassembling of regen valve block assy**

- ① Loosen the hexagon socket head bolts (46) 3EA.  
[ Hexagon key wrench 6 mm ]
- ② Remove plug (551) or (552) and take out poppet (511) or (515, 516) and spring (521) or (523).
- ③ When you disassemble regen valve block assy, pay attention not to miss the piston and O-ring (43).



**(9) Disassembling of main relief valve**

- ① Loosen and remove the main relief valve (23).  
[ Spanner 32 mm ]



**(10) Disassembling of port relief valve (Except the option side)**

- ① Loosen and remove the port relief valve (18).  
[ Spanner 34 mm ]



**(11) Disassembling of port relief valve (Option side)  
( 1-stage (19), 2-stage (20) )**

- ① Loosen and remove the port relief valve.  
[ Spanner 38 mm ]





**(12) Disassembling of logic valve  
(Arm logic valve (22), Swing logic valve  
(21) )**

- ① Loosen the hexagon socket head bolts  
(56) 4EA and remove the logic valve.  
[ Hexagon key wrench 8 mm ]

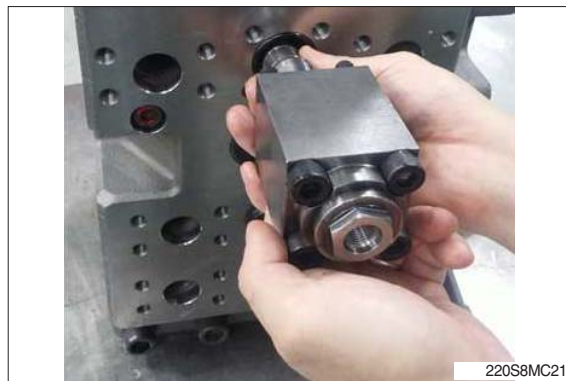

- ② Remove the swing logic poppet.



- ③ Remove the Arm logic poppet and spring  
by same method.



### (13) Disassembling of check valve ( Plug (27) 2EA )

- ① Loosen the plug (27) and remove the poppet (37), spring (38).  
[ Hexagon key wrench 10 mm ]



### (14) Main spool disassembly

- ① Fix the spool to the dedicated jig and take it apart.  
(Spacer bolt, spring, stopper, spring seat)  
[ Hexagon key wrench 8 mm ]



### (15) Disassembling of housing

- ① Loosen the hexagon socket head bolts (49, 50) each 2EA, 8EA
- ※ Except when required specially, do not disassemble housing P1&P2 for sanitation.



#### **(16) Inspection after disassembly**

Clean all disassembled parts with clean mineral oil fully, and dry them with compressed air. Then, place them on clean papers or cloths for inspection.

##### **① Control valve**

- a. Check whole surfaces of all parts for burrs, scratches, notches and other defects.
- b. Confirm that the seal groove faces of the housing and the covers are smooth and free of dust, dent, rust etc.
- c. Correct dents and damages on check seat faces of housing, if any, by lapping.
- ※ Pay attention not to leave lapping agent in the housing.
- d. Confirm that all sliding and fitting parts can be moved manually and that all grooves and paths are free from foreign matter.
- e. If any spring is broken or deformed, replace it with new one.
- f. When a relief valve does not function properly, repair it, following its inspection procedures.
- g. Replace all the O-rings with new ones.

##### **② Relief valve**

- a. Confirm that all seat faces at ends of all poppets and seats are free of defects and are uniform contact faces.
- b. Confirm manually that main poppet and seat can slide lightly and smoothly.
- c. Confirm that outside face of main poppet and inside face of seat are free from scratches and so on.
- d. Confirm that orifices of the main poppet and seat section are not clogged with foreign matter.
- e. Replace all O-rings with new ones.
- f. When any light damage is found in above inspections, correct it by lapping.
- g. When any abnormal part is found, replace it with a relief valve assembly.

## GROUP 5 SWING DEVICE (MACHINE SERIAL NO. : -#0114)

### 1. REMOVAL AND INSTALL OF MOTOR

#### 1) REMOVAL

- (1) Lower the work equipment to the ground and stop the engine.
- (2) Operate the control levers and pedals several times to release the remaining pressure in the hydraulic piping.
- (3) Loosen the breather slowly to release the pressure inside the hydraulic tank.

▲ Escaping fluid under pressure can penetrate the skin causing serious injury.

※ When pipes and hoses are disconnected, the oil inside the piping will flow out, so catch it in oil pan.

- (4) Disconnect hose assembly (2).
- (5) Disconnect pilot line hoses (3, 4, 5, 6, 7, 8).
- (6) Sling the swing motor assembly (1) and remove the swing motor mounting socket bolts (9).

- Motor device weight : 61 kg (135 lb)
- Tightening torque :  $57.9 \pm 5.8 \text{ kgf} \cdot \text{m}$   
( $419 \pm 42.0 \text{ lbf} \cdot \text{ft}$ )

- (7) Remove the swing motor assembly.
- ※ When removing the swing motor assembly, check that all the piping have been disconnected.

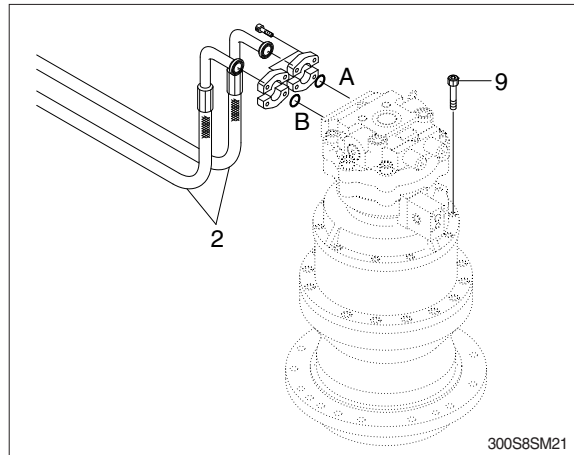

#### 2) INSTALL

- (1) Carry out installation in the reverse order to removal.
- (2) Bleed the air from the swing motor.
  - ① Remove the air vent plug.
  - ② Pour in hydraulic oil until it overflows from the port.
  - ③ Tighten plug lightly.
  - ④ Start the engine, run at low idling and check oil come out from plug.
  - ⑤ Tighten plug fully.
- (3) Confirm the hydraulic oil level and check the hydraulic oil leak or not.

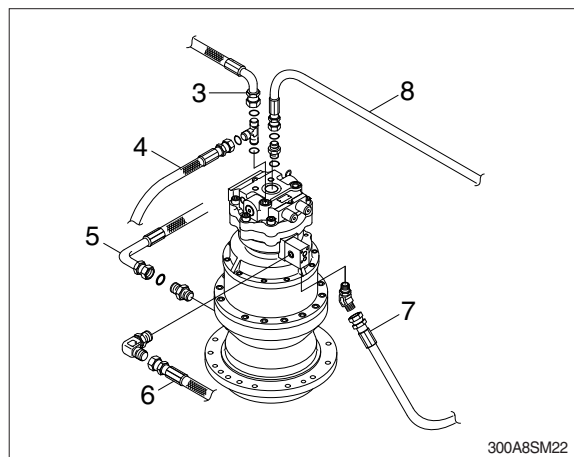

## 2. DISASSEMBLY AND ASSEMBLY OF SWING MOTOR

### 1) STRUCTURE

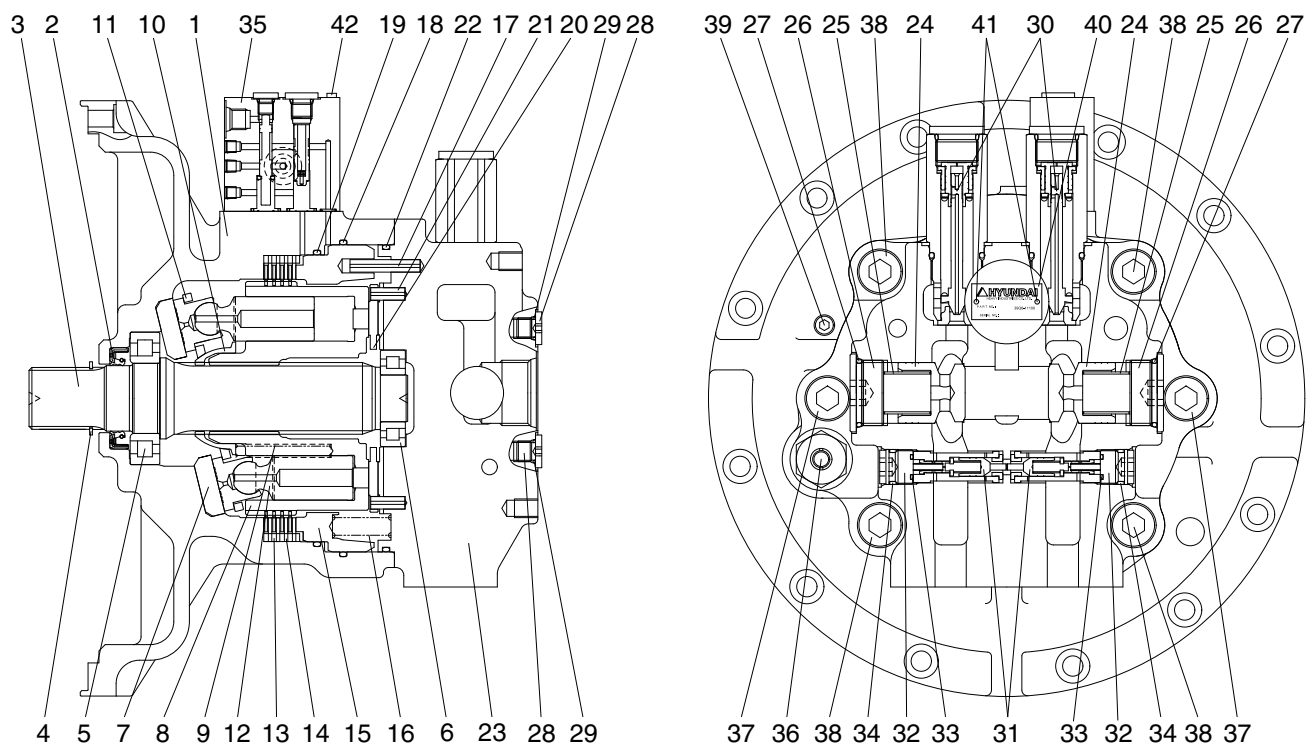

300L2SM02

1 Casing	15 Parking piston	29 O-ring
2 Oil seal	16 Brake spring	30 Relief valve assy
3 Shaft	17 Spring pin	31 Reactionless valve assy
4 Snap ring	18 O-ring	32 Plug
5 Roller bearing	19 O-ring	33 O-ring
6 Needle bearing	20 Valve plate	34 O-ring
7 Swash plate	21 Spring pin	35 Time delay valve assy
8 Cylinder block	22 O-ring	36 Level gauge
9 Spring	23 Valve casing	37 Socket bolt
10 Ball guide	24 Check valve	38 Socket bolt
11 Retainer plate	25 Spring	39 Plug
12 Piston assy	26 Plug	40 Name plate
13 Friction plate	27 O-ring	41 Rivet
14 Separate plate	28 Plug	42 Socket bolt



## 2) DISASSEMBLY

### (1) Disassemble drive shaft

- ① Unloosing socket bolt (42) and disassemble time delay valve assy (35) from casing (1).



2209A8SM51

- ② Disassemble level gauge (36) from casing (1).



2209A8SM52

- ③ Hang valve casing (23) on hoist, unloose socket bolt (37, 38) and disassemble from casing (1).



2209A8SM53

- ④ Disassemble brake spring (16) and using a jig, disassemble parking piston (15) from casing (1).



2209A8SM54

- ⑤ Disassemble respectively cylinder block sub (8), friction plate (13), separate plate (14) from casing (1).



2209A8SM55

- ⑥ Disassemble swash plate (7) from casing (1).



2209A8SM56

- ⑦ Using a plier jig, disassemble snap ring (4) from casing (1).



2209A8SM57

- ⑧ Disassemble shaft assy (3), oil seal (2) and O-ring (18, 22) from casing (1).



2209A8SM58



## (2) Disassemble cylinder block sub

- ① Disassemble piston assy (12) from cylinder block (8).

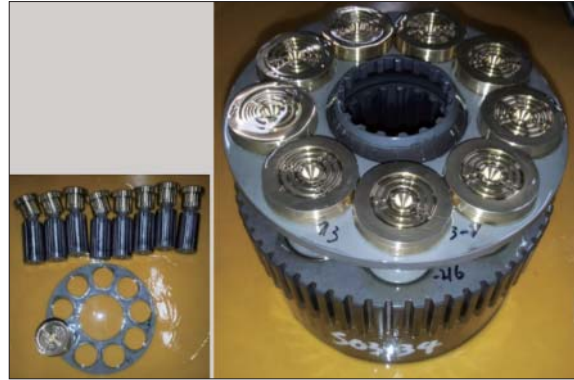

2209A8SM59

- ② Disassemble ball guide (10) and spring (9) from cylinder block (8).
  - Ball guide × 1EA
  - Spring × 9EA



2209A8SM60

## (3) Disassemble valve casing sub

- ① Disassemble spring pin (17, 21), valve plate (20), O-ring (22) from valve casing (23).



2209A8SM61

- ② Using a torque wrench, disassemble relief valve (30) from valve casing (23).



2209A8SM62

- ③ Using a torque wrench, disassemble plug (32) from valve casing (23) and disassemble O-ring (33, 34) and reaction-less valve assy (31).



2209A8SM63

- ④ Using a torque wrench, disassemble check valve (24) from valve casing (23).



2209A8SM64

- ⑤ Disassemble plug (28), O-ring (29) from valve casing (23).



2209A8SM65

### 3) ASSEMBLING

#### (1) Assemble shaft sub

- ① Put roller bearing (5) on preheater and provide heat to inner race.  
(Temperature in conveyor : 120°C for 3~5 minutes)



2209A8SM66

- ② Using a robot machine, assemble and press preheated roller bearing (5) into shaft (3).



2209A8SM67

#### (2) Assemble cylinder block sub

- ① Assemble 9 springs (9) into cylinder block (8).
  - Spring × 9EA



2209A8SM68

- ② Assemble ball guide (10) into cylinder block (8).
  - Ball guide × 1EA



2209A8SM69



③ Assemble 9 piston assy (12) into retainer plate (11).

- Piston assy × 9EA
- Retainer plate × 1EA



2209A8SM70

④ Assemble parts of procedure ② and ③.



2209A8SM71

### (3) Assemble valve casing sub

① Assemble make up check valve sub

Assemble check valve (24), O-ring (27), plug (26) in that order and then screw it torque wrench.

- Make up check valve × 2EA
- Spring × 2EA
- Plug × 2EA
- O-ring × 2EA
- Tightening torque :  $38 \pm 3.8 \text{ kgf} \cdot \text{m}$   
( $275 \pm 27.5 \text{ lbf} \cdot \text{ft}$ )



2209A8SM72

② Assemble reactionless valve assy

Assemble reactionless valve assy (31), plug (32), O-ring (33, 34) in that order and then screw it a torque wrench.

- Reactionless valve assy (31) × 2EA
- Plug (32) × 2EA
- O-ring (33, 34) × 2EA
- Tightening torque :  $22 \pm 1.5 \text{ kgf} \cdot \text{m}$   
( $159 \pm 11 \text{ lbf} \cdot \text{ft}$ )



2209A8SM73

- ③ Using a torque wrench, assemble relief valve (30) 2 sets into valve casing (23).

- Relief valve (30) × 2EA
- Tightening torque :  $18 \pm 1.8 \text{ kgf} \cdot \text{m}$   
( $130 \pm 13 \text{ lbf} \cdot \text{ft}$ )



2209A8SM74

- ④ Assemble plug (28) and O-ring (27) into valve casing (23).

- Plug (28) × 3EA
- O-ring (27) × 3EA
- Tightening torque :  $4.5 \pm 0.4 \text{ kgf} \cdot \text{m}$   
( $32.5 \pm 2.9 \text{ lbf} \cdot \text{ft}$ )



2209A8SM75

- ⑤ Assemble needle bearing (6) into valve casing (23) and assemble spring pin (17, 21) into valve casing (23).

- Needle bearing (6) × 1EA
- Spring pin (17, 21) × 1EA



2209A8SM76

- ⑥ Apply some grease valve plate (20) and assemble it into valve casing (23).



2209A8SM77

#### (4) Assemble drive shaft sub

- ① Using a jig, assemble oil sealing (2) into casing (1).



2209A8SM78

- ② Fit shaft sub (shaft+roller bearing) into casing (1).



2209A8SM79

- ③ Using a plier jig, assemble snap ring (4) to shaft (3).  
· Snap ring × 1EA



2209A8SM80

- ④ Apply some grease swash plate (7) and assemble it into casing (1).  
· Swash plate × 1EA



2209A8SM81



⑤ Insert O-ring (18, 19) into casing (1).

- O-ring (18) × 1EA
- O-ring (19) × 1EA



2209A8SM82

⑥ Assemble cylinder block (8) into casing (1).



2209A8SM83

⑦ Assemble separate plate (14) and friction plate (13) 4 sets into casing (1) and fit parking piston (15) into casing (1) by a jig or a press.

- Separate plate × 4EA
- Friction plate × 4EA
- Parking piston × 1EA



2209A8SM84

⑧ Assemble spring (16) into parking piston (15).

- Spring × 26EA



2209A8SM85

- ⑨ Lift up valve casing (23) on casing (1) by a crane and assemble it with socket bolts (37, 38).

- Tightening torque :  $33 \pm 3.3 \text{ kgf} \cdot \text{m}$   
( $239 \pm 23.9 \text{ lbf} \cdot \text{ft}$ )



2209A8SM86

- ⑩ Assemble level gauge (36) and plug (39) into casing (1).

- Tightening torque (36) :  $15 \pm 1.0 \text{ kgf} \cdot \text{m}$   
( $108.5 \pm 7.2 \text{ lbf} \cdot \text{ft}$ )
- Tightening torque (39) :  $3 \pm 0.3 \text{ kgf} \cdot \text{m}$   
( $21.7 \pm 2.2 \text{ lbf} \cdot \text{ft}$ )



2209A8SM87

- ⑪ Assemble time delay valve assy (35) into valve casing (23) with socket bolt (42).

- Time delay valve  $\times 1\text{EA}$
- Socket bolt  $\times 3\text{EA}$
- Tightening torque (42) :  $1.3 \pm 0.1 \text{ kgf} \cdot \text{m}$   
( $9.4 \pm 0.72 \text{ lbf} \cdot \text{ft}$ )



2209A8SM88

- ⑫ **Air pressing test**

Be sure of leakage, after press air into assembled motor and put it in water for 1 minute (pressure :  $2 \text{ kgf/cm}^2$ ).



2209A8SM89



⑬ **Leakage check**

Place motor on a bench tester and after cleaning motor by color check No.1, paint No.3 and be sure of leakage.



2209A8SM90

⑭ **Mount test bench**

Mounting motor a test bench, test the availability of each part.



2209A8SM91

## SWING DEVICE (MACHINE SERIAL NO. : #0115-)

### 1. REMOVAL AND INSTALL OF MOTOR

#### 1) REMOVAL

- (1) Lower the work equipment to the ground and stop the engine.
- (2) Operate the control levers and pedals several times to release the remaining pressure in the hydraulic piping.
- (3) Loosen the breather slowly to release the pressure inside the hydraulic tank.

▲ Escaping fluid under pressure can penetrate the skin causing serious injury.

※ When pipes and hoses are disconnected, the oil inside the piping will flow out, so catch it in oil pan.

- (4) Disconnect hose assembly (2).
- (5) Disconnect pilot line hoses (3, 4, 5, 6, 7, 8).
- (6) Sling the swing motor assembly (1) and remove the swing motor mounting socket bolts (9).

- Motor device weight : 61 kg (135 lb)
- Tightening torque :  $57.9 \pm 5.8 \text{ kgf} \cdot \text{m}$   
( $419 \pm 42.0 \text{ lbf} \cdot \text{ft}$ )

- (7) Remove the swing motor assembly.

※ When removing the swing motor assembly, check that all the piping have been disconnected.

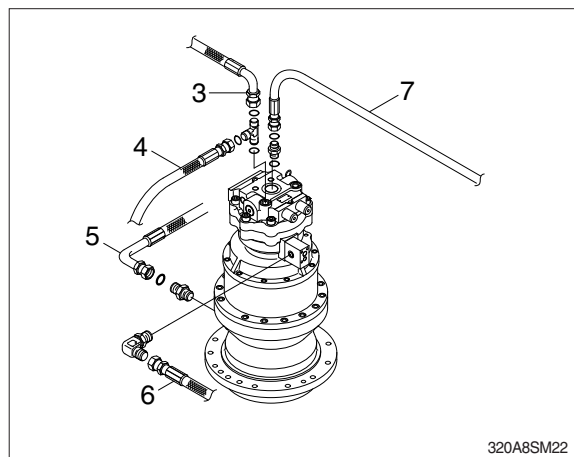
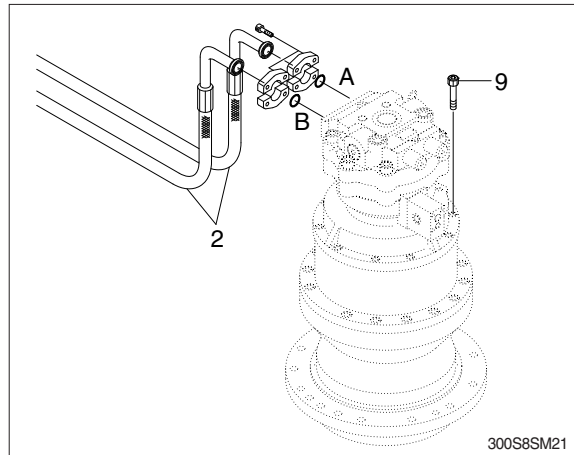

#### 2) INSTALL

- (1) Carry out installation in the reverse order to removal.
- (2) Bleed the air from the swing motor.
  - ① Remove the air vent plug.
  - ② Pour in hydraulic oil until it overflows from the port.
  - ③ Tighten plug lightly.
  - ④ Start the engine, run at low idling and check oil come out from plug.
  - ⑤ Tighten plug fully.
- (3) Confirm the hydraulic oil level and check the hydraulic oil leak or not.

## 2. DISASSEMBLY AND ASSEMBLY OF SWING MOTOR

### 1) STRUCTURE

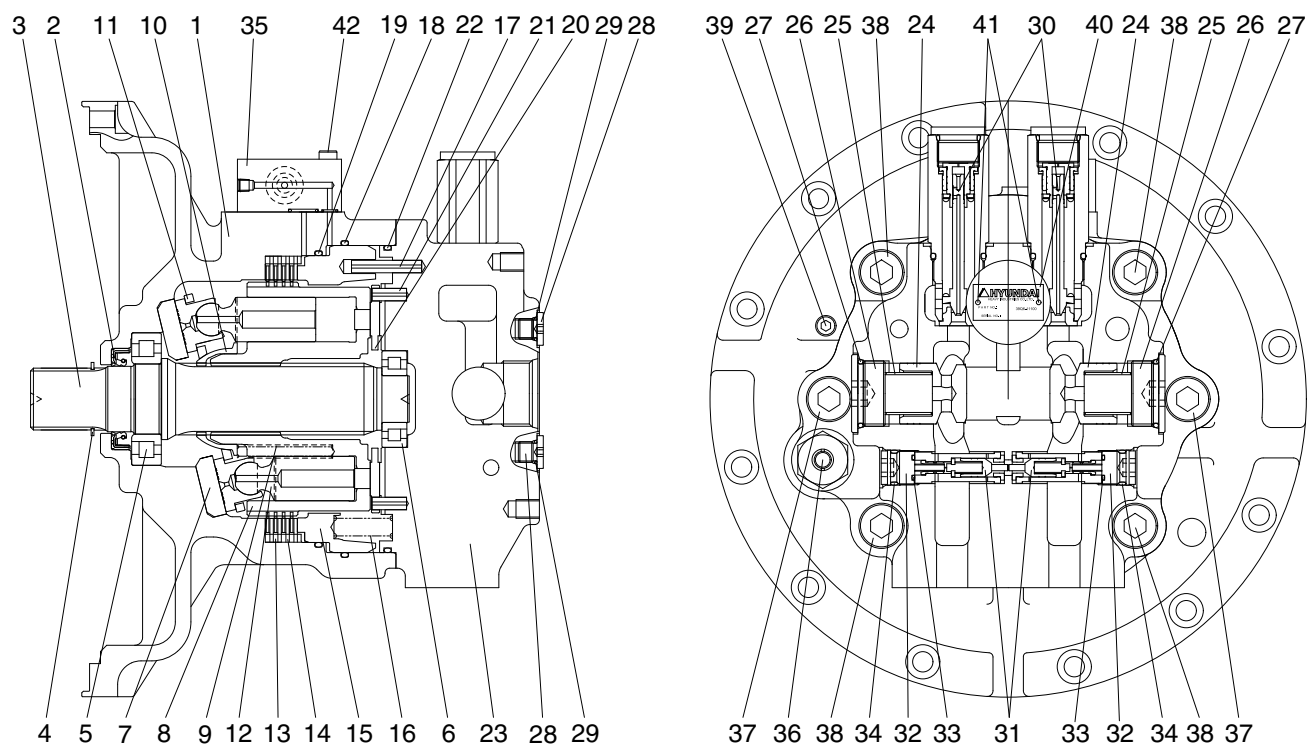

320A2SM02

1 Casing	15 Parking piston	29 O-ring
2 Oil seal	16 Brake spring	30 Relief valve assy
3 Shaft	17 Spring pin	31 Reactionless valve assy
4 Snap ring	18 O-ring	32 Plug
5 Roller bearing	19 O-ring	33 O-ring
6 Roller bearing	20 Valve plate	34 O-ring
7 Swash plate	21 Spring pin	35 Port block assy
8 Cylinder block	22 O-ring	36 Level gauge
9 Spring	23 Valve casing	37 Socket bolt
10 Ball guide	24 Check valve	38 Socket bolt
11 Retainer plate	25 Spring	39 Plug
12 Piston assy	26 Plug	40 Name plate
13 Friction plate	27 O-ring	41 Rivet
14 Separate plate	28 Plug	42 Socket bolt

## 2) DISASSEMBLY

### (1) Disassemble drive shaft

- ① Unloosing socket bolt (42) and disassemble port block assy (35) from casing (1).



2209A8SM51

- ② Disassemble level gauge (36) from casing (1).



2209A8SM52

- ③ Hang valve casing (23) on hoist, unloose socket bolt (37, 38) and disassemble from casing (1).



2209A8SM53

- ④ Disassemble brake spring (16) and using a jig, disassemble parking piston (15) from casing (1).

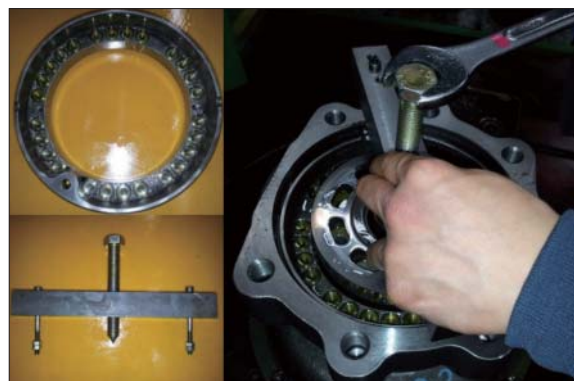

2209A8SM54

- ⑤ Disassemble respectively cylinder block sub (8), friction plate (13), separate plate (14) from casing (1).



2209A8SM55

- ⑥ Disassemble swash plate (7) from casing (1).



2209A8SM56

- ⑦ Using a plier jig, disassemble snap ring (4) from casing (1).



2209A8SM57

- ⑧ Disassemble shaft assy (3), oil seal (2) and O-ring (18, 22) from casing (1).



2209A8SM58



## (2) Disassemble cylinder block sub

- ① Disassemble piston assy (12) from cylinder block (8).

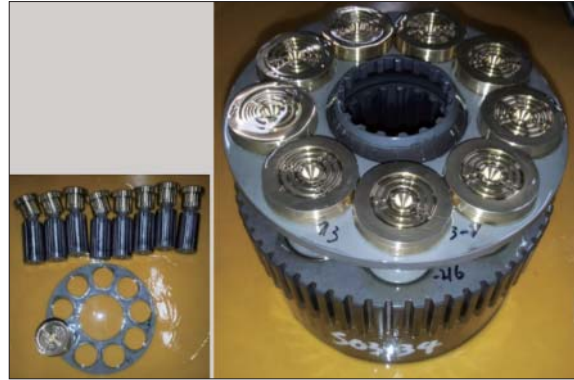

2209A8SM59

- ② Disassemble ball guide (10) and spring (9) from cylinder block (8).
  - Ball guide × 1EA
  - Spring × 9EA



2209A8SM60

## (3) Disassemble valve casing sub

- ① Disassemble spring pin (17, 21), valve plate (20), O-ring (22) from valve casing (23).



2209A8SM61

- ② Using a torque wrench, disassemble relief valve (30) from valve casing (23).



2209A8SM62

- ③ Using a torque wrench, disassemble plug (32) from valve casing (23) and disassemble O-ring (33, 34) and reaction-less valve assy (31).



2209A8SM63

- ④ Using a torque wrench, disassemble check valve (24) from valve casing (23).



2209A8SM64

- ⑤ Disassemble plug (28), O-ring (29) from valve casing (23).



2209A8SM65

### 3) ASSEMBLING

#### (1) Assemble shaft sub

- ① Put roller bearing (5) on preheater and provide heat to inner race.  
(Temperature in conveyor : 120°C for 3~5 minutes)



2209A8SM66

- ② Using a robot machine, assemble and press preheated roller bearing (5) into shaft (3).



2209A8SM67

#### (2) Assemble cylinder block sub

- ① Assemble 9 springs (9) into cylinder block (8).
  - Spring × 9EA



2209A8SM68

- ② Assemble ball guide (10) into cylinder block (8).
  - Ball guide × 1EA



2209A8SM69



③ Assemble 9 piston assy (12) into retainer plate (11).

- Piston assy × 9EA
- Retainer plate × 1EA



2209A8SM70

④ Assemble parts of procedure ② and ③.



2209A8SM71

(3) Assemble valve casing sub

① Assemble make up check valve sub

Assemble check valve (24), O-ring (27), plug (26) in that order and then screw it torque wrench.

- Make up check valve × 2EA
- Spring × 2EA
- Plug × 2EA
- O-ring × 2EA
- Tightening torque :  $38 \pm 3.8 \text{ kgf} \cdot \text{m}$   
( $275 \pm 27.5 \text{ lbf} \cdot \text{ft}$ )



2209A8SM72

② Assemble reactionless valve assy

Assemble reactionless valve assy (31), plug (32), O-ring (33, 34) in that order and then screw it a torque wrench.

- Reactionless valve assy (31) × 2EA
- Plug (32) × 2EA
- O-ring (33, 34) × 2EA
- Tightening torque :  $22 \pm 1.5 \text{ kgf} \cdot \text{m}$   
( $159 \pm 11 \text{ lbf} \cdot \text{ft}$ )



2209A8SM73

- ③ Using a torque wrench, assemble relief valve (30) 2 sets into valve casing (23).

- Relief valve (30) × 2EA
- Tightening torque :  $18 \pm 1.8 \text{ kgf} \cdot \text{m}$   
( $130 \pm 13 \text{ lbf} \cdot \text{ft}$ )



2209A8SM74

- ④ Assemble plug (28) and O-ring (27) into valve casing (23).

- Plug (28) × 3EA
- O-ring (27) × 3EA
- Tightening torque :  $4.5 \pm 0.4 \text{ kgf} \cdot \text{m}$   
( $32.5 \pm 2.9 \text{ lbf} \cdot \text{ft}$ )



2209A8SM75

- ⑤ Assemble roller bearing (6) into valve casing (23) and assemble spring pin (17, 21) into valve casing (23).

- Roller bearing (6) × 1EA
- Spring pin (17, 21) × 1EA



2209A8SM76

- ⑥ Apply some grease valve plate (20) and assemble it into valve casing (23).



2209A8SM77

#### (4) Assemble drive shaft sub

- ① Using a jig, assemble oil sealing (2) into casing (1).



2209A8SM78

- ② Fit shaft sub (shaft+roller bearing) into casing (1).



2209A8SM79

- ③ Using a plier jig, assemble snap ring (4) to shaft (3).  
· Snap ring × 1EA



2209A8SM80

- ④ Apply some grease swash plate (7) and assemble it into casing (1).  
· Swash plate × 1EA



2209A8SM81



⑤ Insert O-ring (18, 19) into casing (1).

- O-ring (18) × 1EA
- O-ring (19) × 1EA



2209A8SM82

⑥ Assemble cylinder block (8) into casing (1).



2209A8SM83

⑦ Assemble separate plate (14) and friction plate (13) 4 sets into casing (1) and fit parking piston (15) into casing (1) by a jig or a press.

- Separate plate × 4EA
- Friction plate × 4EA
- Parking piston × 1EA



2209A8SM84

⑧ Assemble spring (16) into parking piston (15).

- Spring × 26EA



2209A8SM85

- ⑨ Lift up valve casing (23) on casing (1) by a crane and assemble it with socket bolts (37, 38).

- Tightening torque :  $33 \pm 3.3 \text{ kgf} \cdot \text{m}$   
( $239 \pm 23.9 \text{ lbf} \cdot \text{ft}$ )



2209A8SM86

- ⑩ Assemble level gauge (36) and plug (39) into casing (1).

- Tightening torque (36) :  $15 \pm 1.0 \text{ kgf} \cdot \text{m}$   
( $108.5 \pm 7.2 \text{ lbf} \cdot \text{ft}$ )
- Tightening torque (39) :  $3 \pm 0.3 \text{ kgf} \cdot \text{m}$   
( $21.7 \pm 2.2 \text{ lbf} \cdot \text{ft}$ )



2209A8SM87

- ⑪ Assemble port block assy (35) into valve casing (23) with socket bolt (42).

- Port block  $\times 1\text{EA}$
- Socket bolt  $\times 3\text{EA}$
- Tightening torque (42) :  $1.3 \pm 0.1 \text{ kgf} \cdot \text{m}$   
( $9.4 \pm 0.72 \text{ lbf} \cdot \text{ft}$ )



2209A8SM88

- ⑫ **Air pressing test**

Be sure of leakage, after press air into assembled motor and put it in water for 1 minute (pressure :  $2 \text{ kgf/cm}^2$ ).



2209A8SM89

⑬ **Leakage check**

Place motor on a bench tester and after cleaning motor by color check No.1, paint No.3 and be sure of leakage.



2209A8SM90

⑭ **Mount test bench**

Mounting motor a test bench, test the availability of each part.



2209A8SM91



### 3. DISASSEMBLY AND ASSEMBLY OF REDUCTION GEAR

#### 1) STRUCTURE

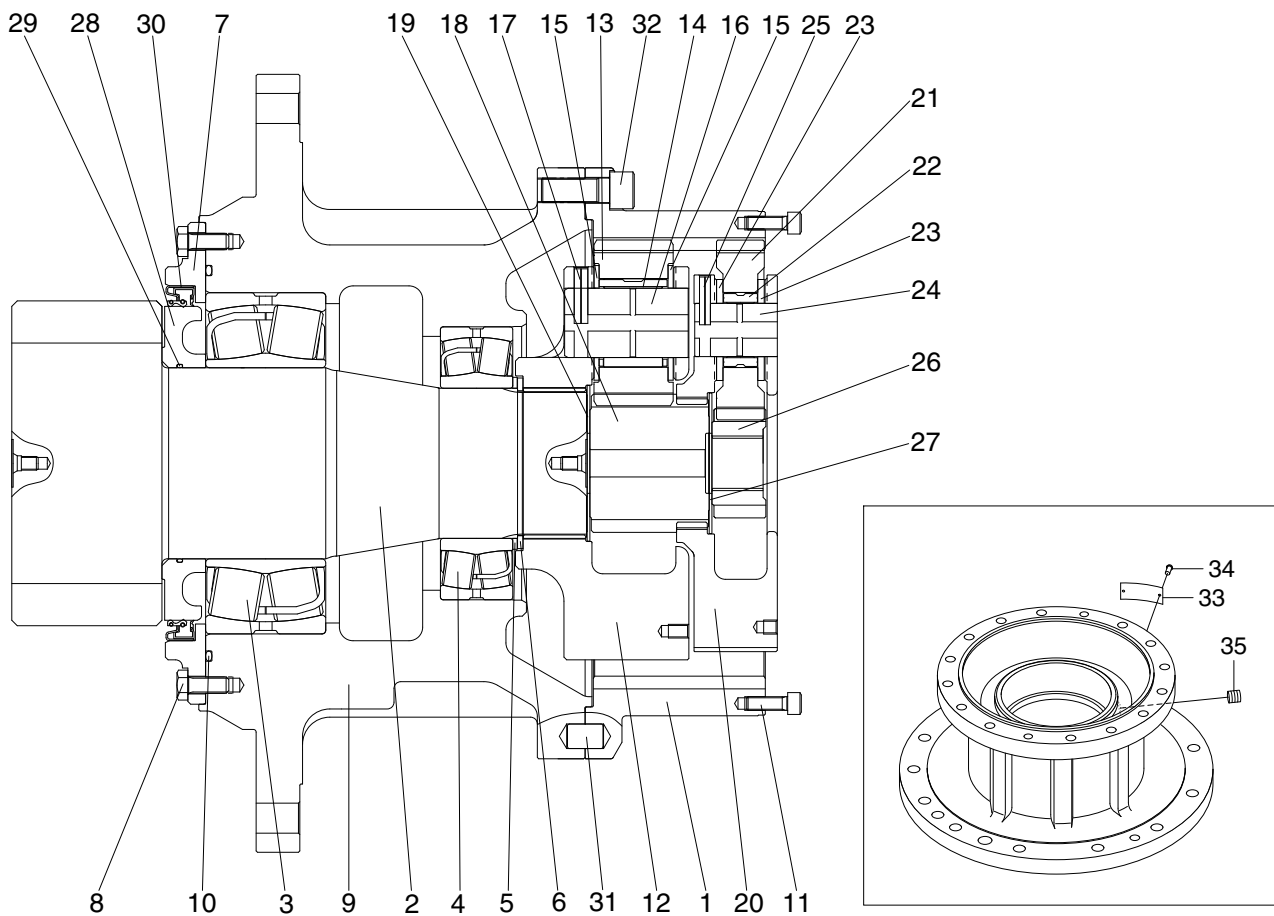

300L2SM03

- |                         |                     |                         |
|-------------------------|---------------------|-------------------------|
| 1 Ring gear             | 13 Planetary gear 2 | 25 Spring pin 1         |
| 2 Drive shaft           | 14 Needle bearing 2 | 26 Sun gear 1           |
| 3 Bearing               | 15 Thrust washer 2  | 27 Thrust plate 1       |
| 4 Bearing               | 16 Carrier pin 2    | 28 Sleeve               |
| 5 Thrust plate          | 17 Spring pin 2     | 29 O-ring               |
| 6 Snap ring             | 18 Sun gear 2       | 30 Oil seal             |
| 7 Cover                 | 19 Thrust plate 2   | 31 Parallel pin         |
| 8 Hex head bolt         | 20 Carrier 1        | 32 Hex socket head bolt |
| 9 Casing                | 21 Planetary gear 1 | 33 Name plate           |
| 10 O-ring               | 22 Needle bearing 1 | 34 Rivet                |
| 11 Hex socket head bolt | 23 Thrust washer 1  | 35 Plug                 |
| 12 Carrier 2            | 24 Carrier pin 1    |                         |

## 2) DISASSEMBLY REDUCTION GEAR

### (1) Preparation

- ① The reduction gear removed from machine is usually covered with mud.  
Wash out side of reduction gear and dry it.
- ② Setting reduction gear on work stand for disassembling.
- ③ Mark for mating  
Put marks on each mating parts when disassembling so as to reassemble correctly as before.

**▲ Take great care not to pinch your hand between parts while disassembling not let fall parts on your foot while lifting them.**

### (2) Disassemble the swing motor

- ① Loosen the hex wrench bolt (11, M10), and remove the swing motor.



300L8SR01

### (3) Disassemble the carrier No.1 assy

- ① Disassemble gear-sun No.1 (26), tightening eye-bolt (M10) to screw holes for disassembly in carrier No.1 (20), then disassemble carrier No.1 assy.



300L8SR02

#### (4) Disassemble the carrier No.2 assy

- ① Disassemble gear-sun No.2 (18), tighten eye-bolt (M10) to screw holes for disassembly in carrier No.2 (12), then disassemble carrier No.2 assy.



300L8SR03

#### (5) Disassemble carrier No.1 assy

- ① Hold jig to spring pin No.1 (26), then tap jig with a hammer, so that place spring pin in the center of carrier pin No.1 (24).
- ※ Do not reuse spring pin.
  - ※ Disassemble method of carrier No.2 assy is same.



300L8SR04

- ② Disassemble carrier pin No.1 (24), then disassemble planetary gear No.1 (21), thrust washer No.1 (23) from the carrier No.1 (20).



300L8SR05

(6) Disassemble the ring gear (1).

① Separate ring gear (1) from casing (9).

※ Separate casing (9) by using the groove area because loctite is spread on joining surface of ring gear (1) and casing (9) to prevent oil leakage.



300L8SR06

(7) Disassemble the drive shaft (2).

① Using the snapping plier, disassemble snap ring (6), then disassemble thrust plate (5).



300L8SR07

② Turn casing (9) over to face pinion gear upward. Then unscrew hex.head bolt (8) 12ea by using the tool.



300L8SR08



③ Disassemble drive shaft sub assy by using the press machine.

※ The drive shaft sub assy fall all together, so be careful when removing it.



300L8SR09

④ Disassemble sph. roller bearing (3), cover (7), oil seal (30), and sleeve (28) from the drive shaft (2).

※ Do not reuse oil seal (30).



300L8SR10

(8) Separate sph. roller bearing (4) from casing (9) by using the press machine.



300L8SR11

### 3) ASSEMBLY REDUCTION GEAR

(1) Even though assembly is accomplished by reversing disassembly steps, be careful of the following.

- ① Repair the damaged part when disassembling, prepare parts for the exchange in advance.
- ② All parts should be cleaned with cleaner, and dried with compressed air.
- ③ Sliding surface, O-ring, bearing and oil seal should be lubricated with clean hydraulic oil, prior to final assembly.
- ④ Replacement O-ring and oil seal with new parts is generally recommended.
- ⑤ Use a torque wrench to make sure that assembly fasteners are tightened to specified values.
- ⑥ When assembling bolt, spread Loctite.

(2) Assemble drive shaft (2).

- ① After heating sleeve (28) for 5 minutes at 80 ~ 90°C, assemble O-ring (29).

※ Apply grease to the O-ring (29) to prevent damage.

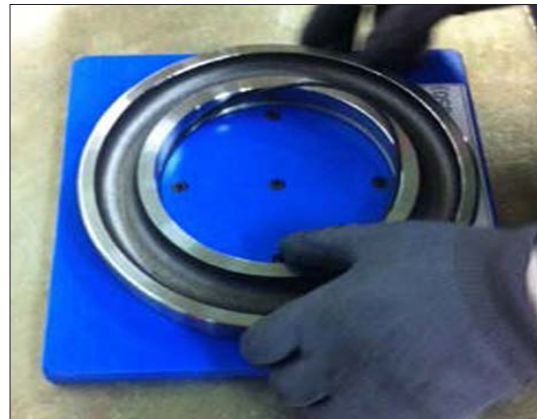

300L8SR12

- ② Apply grease to the oil seal (30), placed on the jig and then assemble it to cover (7) by using the press machine.

※ Apply grease to oil seal lip portion.  
※ Be careful of damage of oil seal.



300L8SR13



③ Assemble sleeve (28) and cover (7) to drive shaft (2).

※ Be careful of the direction of cover (7), sleeve (28).

※ Be careful of damage of oil seal.



300L6SR14

④ After heating sph. roller bearing (3) for 13 minutes at 80~90°C and doing demagnetization, then assemble it to drive shaft (2).



300L6SR15

⑤ After assembling O-ring (10) on casing (9), assemble drive shaft sub assy by using a press machine.



300L6SR16

- ⑥ After spreading loctite #262 on hex.head bolt (8), screw them to fix casing (9) and cover (7).

※ Tightening torque :  $8.8 \pm 0.9 \text{ kgf} \cdot \text{m}$   
( $63.7 \pm 6.51 \text{ lbf} \cdot \text{ft}$ )

※ Screwing when rust inhibitor is not remove.



300L8SR17

- (3) Assemble sph. roller bearing (4).

- ① Assemble sph. roller bearing (4) to casing (9) by using the press machine.



300L8SR18

- ② After assembling thrust plate (5), assemble snap ring (6) to assembly groove of drive shaft (2).

※ Assemble selected thrust plate (5) to make gap (0.1~0.3 mm) between snap ring (6) and sph. roller bearing (4).



300L8SR19

(4) Assemble ring gear (1).

- ① Spread the loctite #515 on the casing (9) with reference to the right detail view.

※ Loctite should not flow into casing (9).

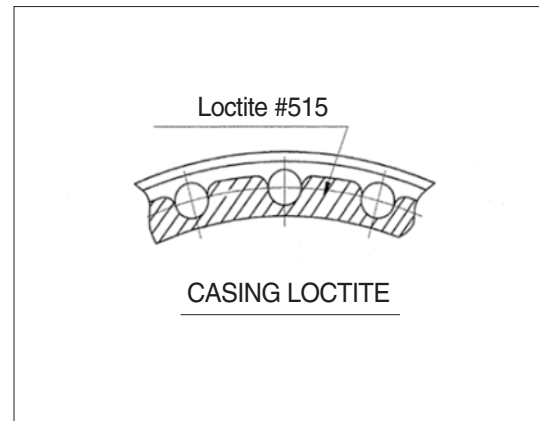

300L8SR20

- ② After press-fitting parallel pin (31) with a hammer on the casing (9). Then spreading loctite #262 on hex.head bolt (32), screw them.

※ Tightening torque :  $33 \pm 3.3 \text{ kgf} \cdot \text{m}$   
( $239 \pm 23.9 \text{ lbf} \cdot \text{ft}$ )

※ Screwing when rust inhibitor is not removed.



300L8SR21

(5) Assemble carrier No.1 assy

- ① After assembling thrust plate No.1 (27) on carrier No.1 (20), assemble thrust washer No.1 (23), planetary gear No.1 (21), then assemble carrier pin No.1 (24) by using the hammer.

※ Assembly method of carrier No.2 assy is same.



300L8SR22



- ② Assemble spring pin No.1 (25) to fix carrier No.1 (20) and spring pin No.1 (25) by using the jig.



300L8SR23

- ③ Caulking is performed on the assembled spring pin unit.

- ※ To cover pins, implement the caulking in two places that are located direction of 180 degrees around assembled spring pin No.1 (25).

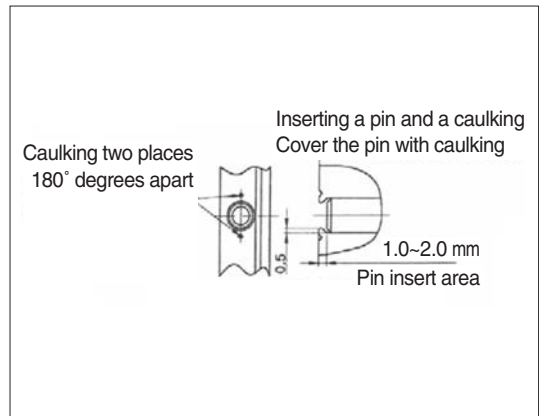

300L8SR24

#### (6) Assemble carrier No.2 assy

- ① Lift pre-assembled carrier No.2 assy.  
Shaking it from side to side, assemble it to ring gear (1) to engage with ring gear (1).  
Then, press-fit it with polyurethane hammer.
- ※ Check caulking and rotating state before assembly.



300L8SR25

#### (7) Assemble sun gear No.2 (18).

- ① Shaking sun gear No.2 (18) from side to side, assemble it to carrier No.2 assy to engage with planetary gear No.2 (13).



300L8SR26

(8) Assemble carrier No.1 assy.

Lift carrier No.1 assy. Shaking it from side to side, assemble it to ring gear (1) to engage with ring gear (1).

※ Check rotating state before assembly.



300L8SR27

(9) Assemble sun gear No.1 (26).

- ① Shaking sun gear No.1 (26) from side to side, assemble it to engage planetary gear No.1 (21). Then fill with gear oil 11 ℓ (2.9 U.S. gal).



300L8SR28

## GROUP 6 TRAVEL DEVICE (TYPE 1)

### 1. REMOVAL AND INSTALL

#### 1) REMOVAL

- (1) Swing the work equipment 90 ° and lower it completely to the ground.
- (2) Operate the control levers and pedals several times to release the remaining pressure in the hydraulic piping.
- (3) Loosen the breather slowly to release the pressure inside the hydraulic tank.

**▲ Escaping fluid under pressure can penetrate the skin causing serious injury.**

※ When pipes and hoses are disconnected, the oil inside the piping will flow out, so catch it in oil pan.

- (4) Remove the track shoe assembly.  
For details, see **removal of track shoe assembly**.

- (5) Remove the cover.

- (6) Remove the hoses.

※ Fit blind plugs to the disconnected hoses.

- (7) Remove the bolts and the sprocket.

- (8) Sling travel device assembly (1).

- (9) Remove the mounting bolts (2), then remove the travel device assembly.

· Weight : 443 kg (977 lb)

· Tightening torque :  $84 \pm 8.0 \text{ kgf} \cdot \text{m}$   
( $608 \pm 57.8 \text{ lbf} \cdot \text{ft}$ )

#### 2) INSTALL

- (1) Carry out installation in the reverse order to removal.

- (2) Bleed the air from the travel motor.

- ① Remove the air vent plug.
- ② Pour in hydraulic oil until it overflows from the port.
- ③ Tighten plug lightly.
- ④ Start the engine, run at low idling, and check oil come out from plug.
- ⑤ Tighten plug fully.

- (3) Confirm the hydraulic oil level and check the hydraulic oil leak or not.

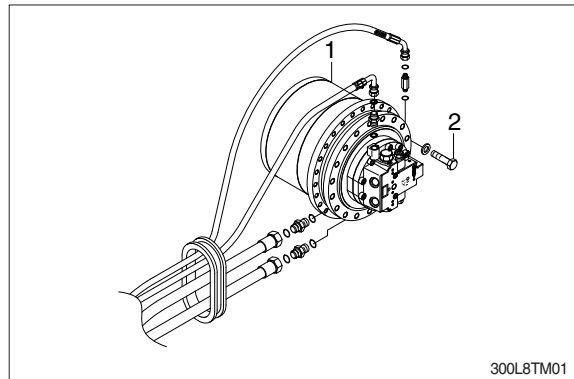



## 2. TRAVEL MOTOR

### 1) STRUCTURE

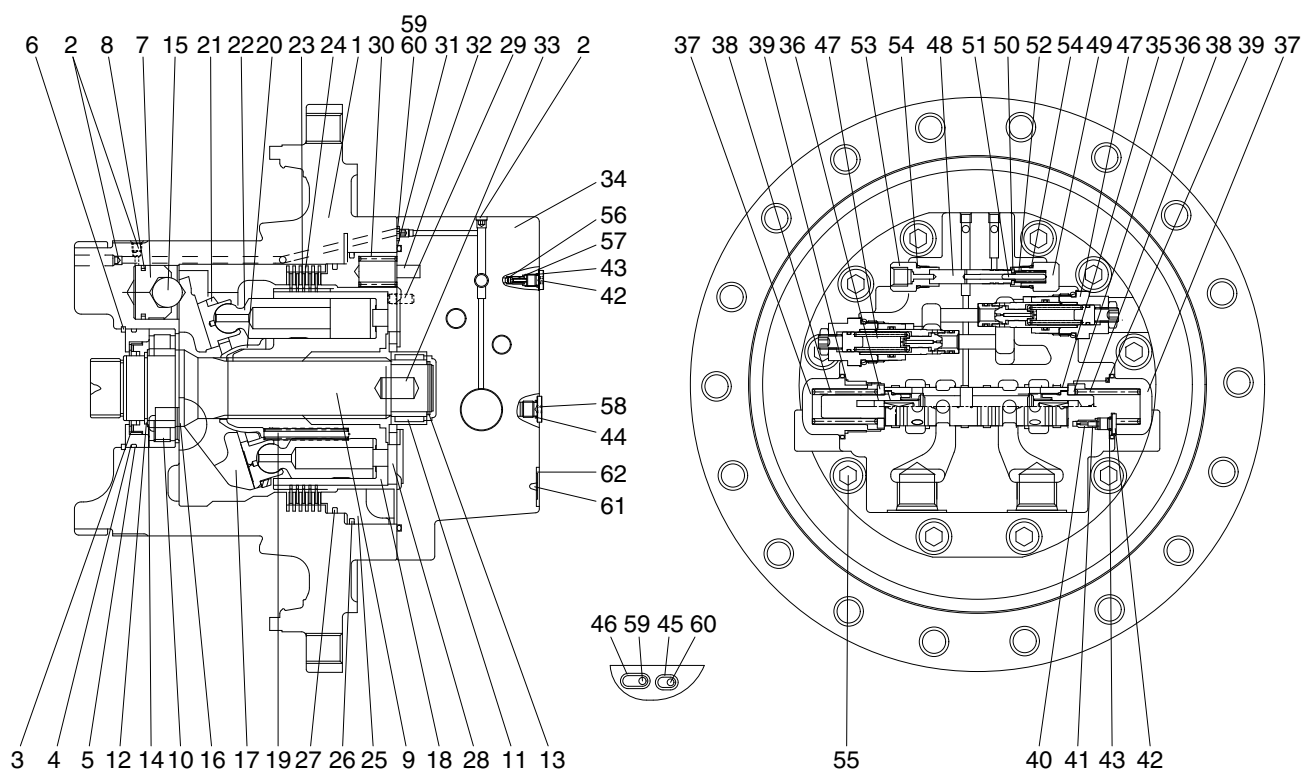

2609A2TM02

1 Casing	22 Piston assy	43 O-ring
2 Plug	23 Friction plate	44 O-ring
3 Oil seal	24 Separated plate	45 O-ring
4 Thrust block	25 Parking piston	46 O-ring
5 O-ring	26 D-ring	47 Relief valve
6 Snap ring	27 D-ring	48 Spool
7 Piston	28 Valve plate	49 Plug
8 Piston seal	29 Parallel pin	50 Spring seat
9 Shaft	30 Spring	51 Parallel pin
10 Cylinder roller bearing	31 O-ring	52 Spring
11 Needle bearing	32 Spring pin	53 Connector
12 Snap ring	33 Parallel pin	54 O-ring
13 Snap ring	34 Rear cover	55 Hexagon socket head bolt
14 Thrust plate	35 Main spool assy	56 Check valve
15 Steel ball	36 Spring seat	57 Spring
16 Pivot	37 Plug	58 Plug
17 Swash plate	38 Spring	59 Restrictor
18 Cylinder block	39 O-ring	60 Restrictor
19 Spring	40 Restrictor	61 Name plate
20 Ball guide	41 Spring	62 Rivet
21 Retainer plate	42 Plug	

## 2) TOOL AND TIGHTENING TORQUE

### (1) Tools

Name of tools	B-size	Name of part applied
Hexagonal L-Wrench	4	Plug (2), Orifice screw (3, 4, 38)
	8	Hex socket bolt (50), Lock screw (62, 72), Plug (65)
	10	Hex socket bolt (49)
	46	Hex (57)
Socket wrench/ spanner	19	Hp plug (54)
	24	Hex nut (63)
	27	Hp plug (56)
Snap-ring plier (for holes, axis)		Ring stop (14), Ring lock (74)
Solder hammer		Needle bearing (34), Pin (5, 6, 36)
Torque wrench		Size : 500, 3000
Jig for assembling oil seal		Oil seal (73)
Induction heating apparatus for bearing		Roller bearing (13)

### (2) Tightening torque

NO.	Part name	Standard	Size	Torque	
				kgf · m	lbf · ft
2	Plug	NPTF 1/16	4	0.9±0.2	6.51±1.45
3, 4, 38	Orifice screw	NPTF 1/16	4	0.7	5.06
49	Hex socket bolt	M12	10	10	72.33
50	Hex socket bolt	M10	8	6.7	48.46
54	Plug	PF 1/4	19	3.7	26.76
56	Plug	PF 1/2	27	11	79.56
57	Relief valve	HEX 27	1 5/16	34.4±3.4	246±24.6
63	Nut	M16	24	24	173.59
65	Plug	PF 3/8	8	7.5	54.25
70, 72	Hex socket bolt	M16	14	24	173.59
71	Hex socket bolt	M16	14	24	173.59

### 3. DISASSEMBLING TRAVEL MOTOR

#### 1) GENERAL INSTRUCTIONS

- ▲ Combustibles such as white kerosene are used for washing parts.**  
These combustibles are easily ignited, and could result in fire or injury.  
Be very careful when using.
- ▲ Internal parts are coated with hydraulic fluid during disassembling and are slippery.**  
If a part slips out of your hand and falls, it could result in bodily injury or could damage the park.  
Be very careful when handling.
- (1) Generally, hydraulic equipment is precisely manufactured and clearances between each parts are very narrow. Therefore, disassembling and assembling works should be performed on the clean place where dusts hardly gather. Tools and kerosene to wash parts should also be clean and handled with great care.
- (2) When motor is removed from the host machine, wash around the ports sufficiently and put the plugs so that no dust and/or water may invade. Take off these plugs just before the piping works when re-attach it to the host machine.
- (3) Before disassembling, review the sectional drawing and prepare the required parts, depending on the purpose and the range of disassembling.  
Seals, O-rings, etc., if once disassembled, are not reusable.  
There are some parts that should be replaced as a subassembly.  
Consult with the parts manual in advance.
- (4) The piston can be inserted to whichever cylinder block for the initial assembling.  
However, their combination should not be changed if they are once used. To reuse them, put the matching mark on both pistons and cylinder block before disassembling.
- ▲ Take great care not to pinch your hand between parts while disassembling nor let fall parts on your foot while lifting them.**

## 2) DISASSEMBLING

- (1) Disassemble main spool cover (36) into rear cover (34) using spanner and torque wrench and then disassemble spring (37), main spool assy (35).

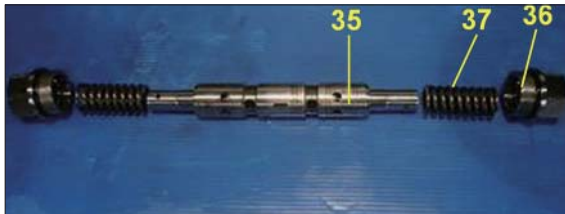

2609A8TM02

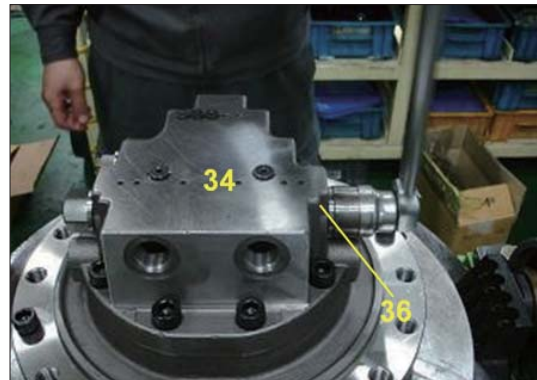

2609A8TM03

- (2) Disassemble wrench bolt (54) using torque wrench.



2609A8TM04

- (3) Take out rear cover (34) into casing (1).



2609A8TM05

- (4) Remove brake spring (30, 14EA)



2609A8TM06

(5) Disassemble parking piston (25) using jig.



2609A8TM07

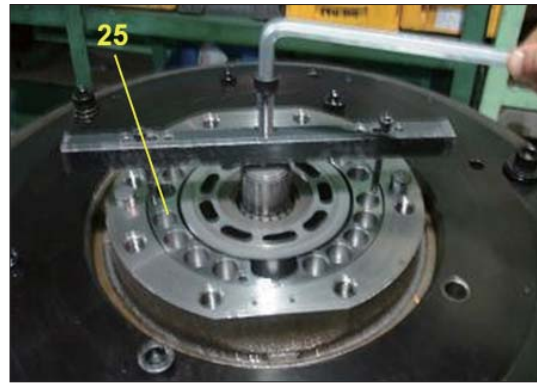

2609A8TM08

(6) Disassemble separate plate (24, 5EA) and friction plate (23, 4EA).

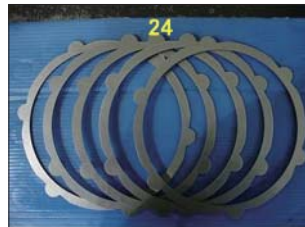

2609A8TM09



2609A8TM10



2609A8TM11



2609A8TM12

(7) Remove cylinder block kit.

It is easier to work by placing the casing (1) horizontal.



2609A8TM13



(8) Disassemble cylinder block (18), retainer plate (21), piston assy (22), ball guide (20) and spring (19) into cylinder block kit.



2609A8TM14



2609A8TM15

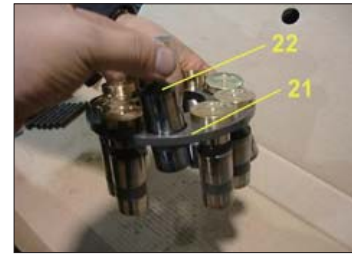

2609A8TM16



2609A8TM17

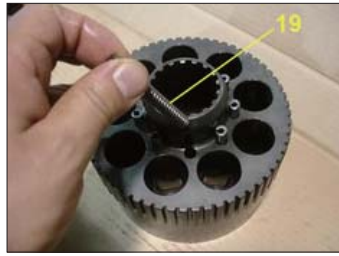

2609A8TM18

(9) Disassemble swash plate (17) into casing (1).



2609A8TM19



2609A8TM20

(10) Disassemble steel ball (15), swash piston (7) into casing (1).

※ Hole in the Casing(1) of two speed line is decomposed by injecting air.



2609A8TM21



2609A8TM22



2609A8TM23



(11) Disassemble pivot (16, 2EA) into casing (1).



2609A8TM24

(12) Disassemble snap ring (6) using pliers.



2609A8TM25

(13) Disassemble trust block (4) and oil-seal (3) into casing (1).



2609A8TM26



2609A8TM27

(14) In the casing (1), the arrow part of the shaft (8) using a rubber mallet taps and then disassemble the shaft (8) and bearing-roller (10) to the other side.



2609A8TM28

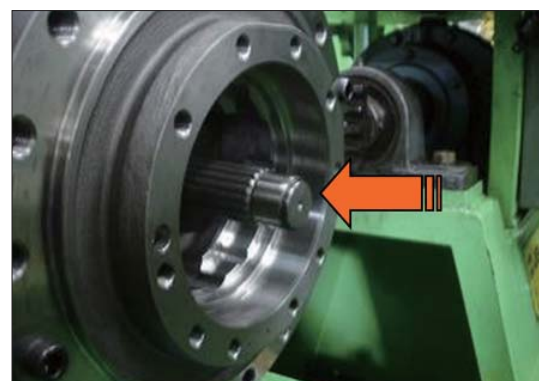

2609A8TM29

(15) Disassemble valve plate (28) into rear cover (34).

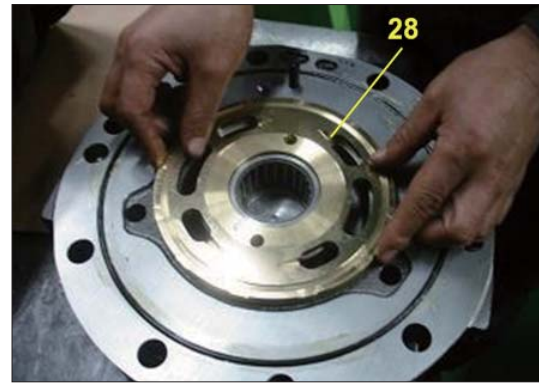

2609A8TM30

(16) Disassemble relief valve (46, 2EA) into rear cover (34) using the torque wrench.



2609A8TM31



2609A8TM32



2609A8TM33

(17) Disassemble plug (48), connector (52) into rear cover (34) using the torque wrench and then disassemble spring (51), spring seat (49), parallel pin (50) and spool (47) in regular sequence.



2609A8TM34



2609A8TM35



2609A8TM36

(18) Disassemble plug (57) into rear cover (34).

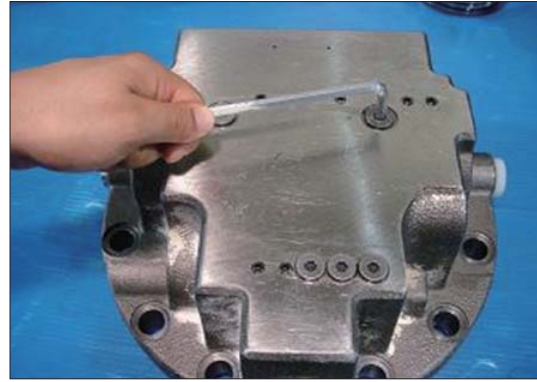

2609A8TM37

(19) Disassemble plug (57) into rear cover (34) and then disassemble spring (56), check valve (55) into rear cover (34) in regular sequence.

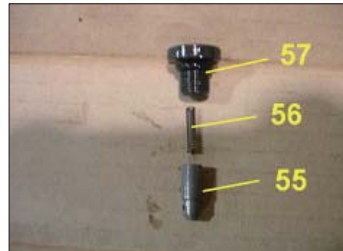

2609A8TM38

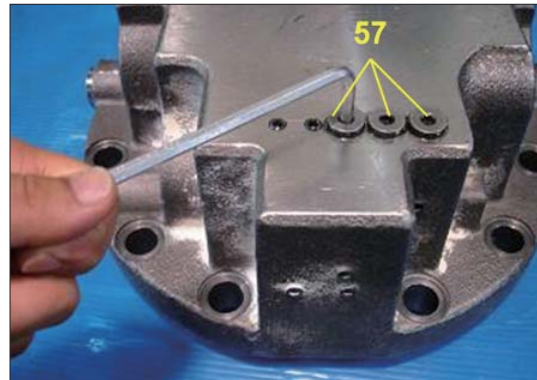

2609A8TM39



## 4. REASSEMBLING TRAVEL MOTOR

### 1) ASSEMBLING

#### - REAR COVER ASSY

- (1) Assemble check valve (55), spring (56) into rear cover (34) and then assemble plug (57) using L-wrench.



2609A8TM40

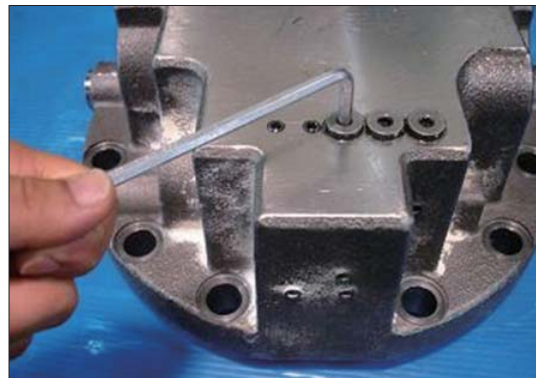

2609A8TM41

- (2) Apply loctite #242 on the NPTF 1/16 plug (2) and then assemble 12-NPTF 1/16 Plug (2) into rear cover(34).



2609A8TM42



2609A8TM43

- (3) Assemble spool (47), parallel pin (50), spring seat (49) and spring (51) into rear cover (34) in regular sequence and then assemble plug (48) and connector (52).

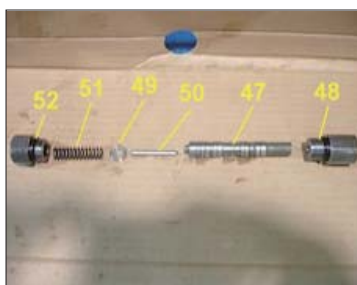

2609A8TM44



2609A8TM45



2609A8TM46

- (4) Assemble relief valve (42, 2EA) into rear cover (34).



2609A8TM47



2609A8TM48



2609A8TM49

- (5) Press needle bearing (11) into rear cover (34) using jig.



2609A8TM50

- (6) Assemble spring pin (32) and parallel pin (29) using small hammer.



2609A8TM51

- (7) Assemble valve plate (28) into rear cover (34).

※ Apply grease to the valve plate contact and then assemble valve plate into rear cover (34).



2609A8TM52

- (8) Apply grease to the O-ring and then assemble O-ring into rear cover (34).



2609A8TM53

(9) Install casing (1) into assembling jig.



2609A8TM54

(10) Assemble the heated Roller Bearing(10) onto the Shaft(8).

① The temperature of the Roller Bearing :  
100°C.

Using tool : Heater.

※ **Be careful not to damage the sliding surface for the Oil seal on the shaft.**



2609A8TM55



2609A8TM56



2609A8TM57

(11) Assemble the heated needle bearing inner ring on the shaft (8).



2609A8TM58



2609A8TM59

(12) Assemble snap ring (13) into Shaft (8) using pliers.



2609A8TM60



- (13) Insert assembled shaft assy in the direction of the arrow into casing (1) using a rubber mallet.



2609A8TM61

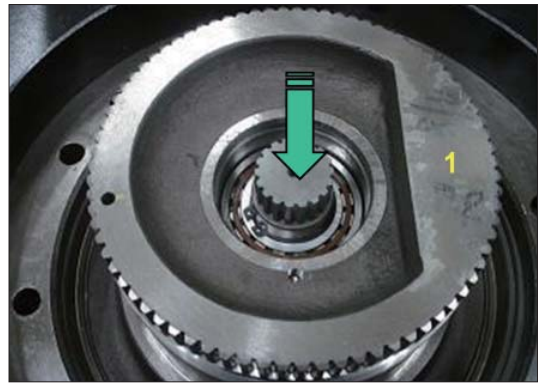

2609A8TM62

- (14) Assemble oil seal(3) into trust block (4) with a assembling jig and press it into casing (1). Caution the direction of oil seal (3).

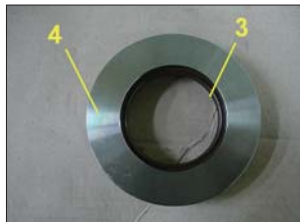

2609A8TM63

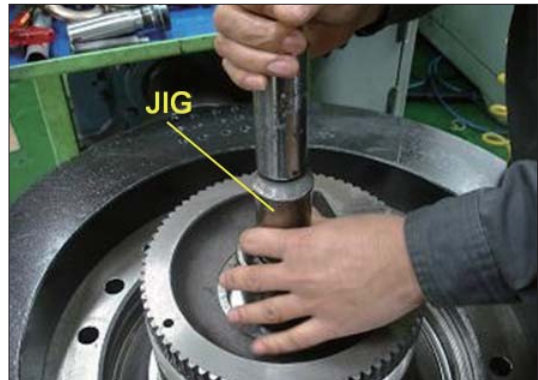

2609A8TM64

- (15) Assemble snap ring(6) into casing(1) using pliers.



2609A8TM65

- (16) Apply the grease to pivot (16, 2EA) and then assemble pivot (16) into casing(1).



2609A8TM66

- (17) Warm piston seal (8) and assemble it on swash piston (7) and then bind the piston seal (8) with a bend for a minute. Remove the bend and assemble it into casing (1).



2609A8TM67



2609A8TM68

- (18) Apply the grease to steel ball (15) and then assemble steel ball (15) into casing (1).



2609A8TM69



2609A8TM70

- (19) Apply the grease to swash plate (17) and then assemble swash plate (17) into casing (1).



2609A8TM71



2609A8TM72

(20) Assemble spring (19), ball guide((20), retainer plate (21), piston assy (22) into cylinder block (18) in regular sequence.

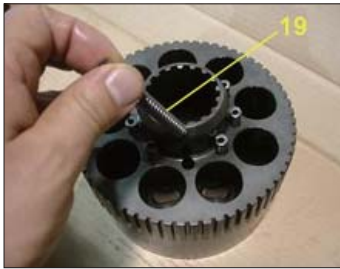

2609A8TM73



2609A8TM74



2609A8TM75



2609A8TM76



2609A8TM77

(21) Start the casing (1) and then assemble cylinder block kit into casing (1).



2609A8TM78

(22) Assemble separated plate (24), friction plate (23) into cylinder block in regular sequence.

Friction plate : 4EA

Separated plate : 5EA



2609A8TM79



2609A8TM80





2609A8TM81



2609A8TM82

(23) Apply the grease to D-ring (26, 27) and then assemble D-ring (26, 27) into parking piston (25).

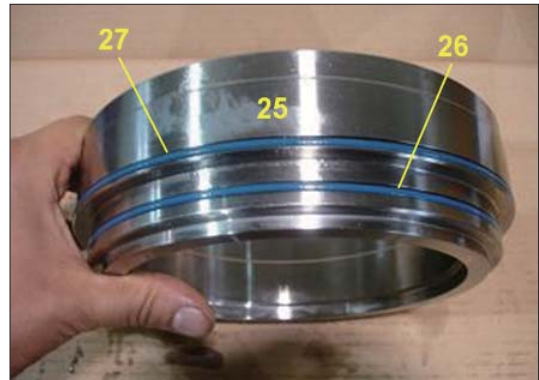

2609A8TM83

(24) Assemble parking piston into casing using jig.

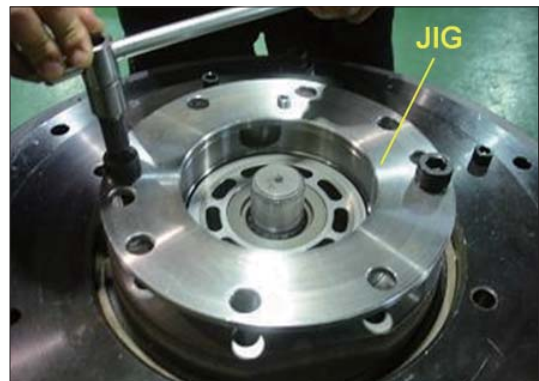

2609A8TM84

(25) Assemble brake spring (30, 18EA).



2609A8TM85

(26) Put on the rear cover (34) on the casing (1).



2609A8TM86

(27) Assemble rear cover (34) into casing (1) and then tighten the wrench bolt (54, 55) using torque wrench.



2609A8TM87

(28) Assemble main spool assy (35) into rear cover (34) after checking the direction to be correct.



2609A8TM88

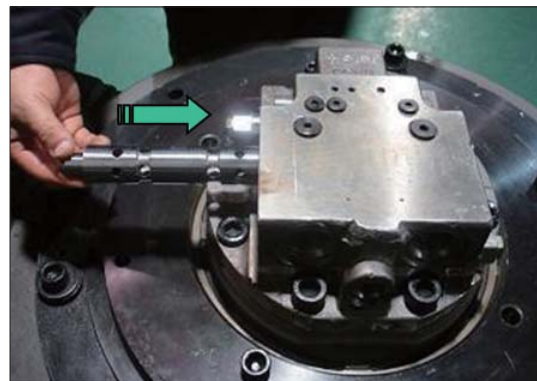

2609A8TM89

(29) Assemble spring (37), plug (36) into rear cover (34) in regular sequence and then plug (36) into rear cover (34) using torque wrench.



2609A8TM90



2609A8TM91

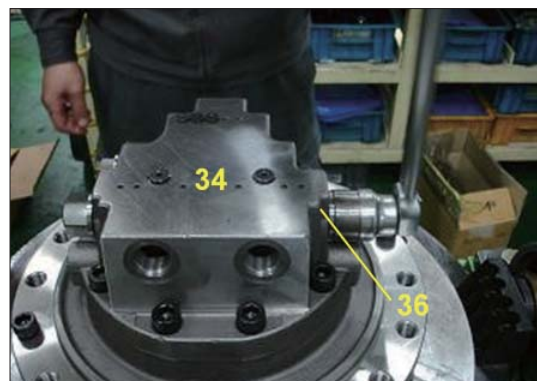

2609A8TM92

## 5. REDUCTION GEAR

### 1) STRUCTURE

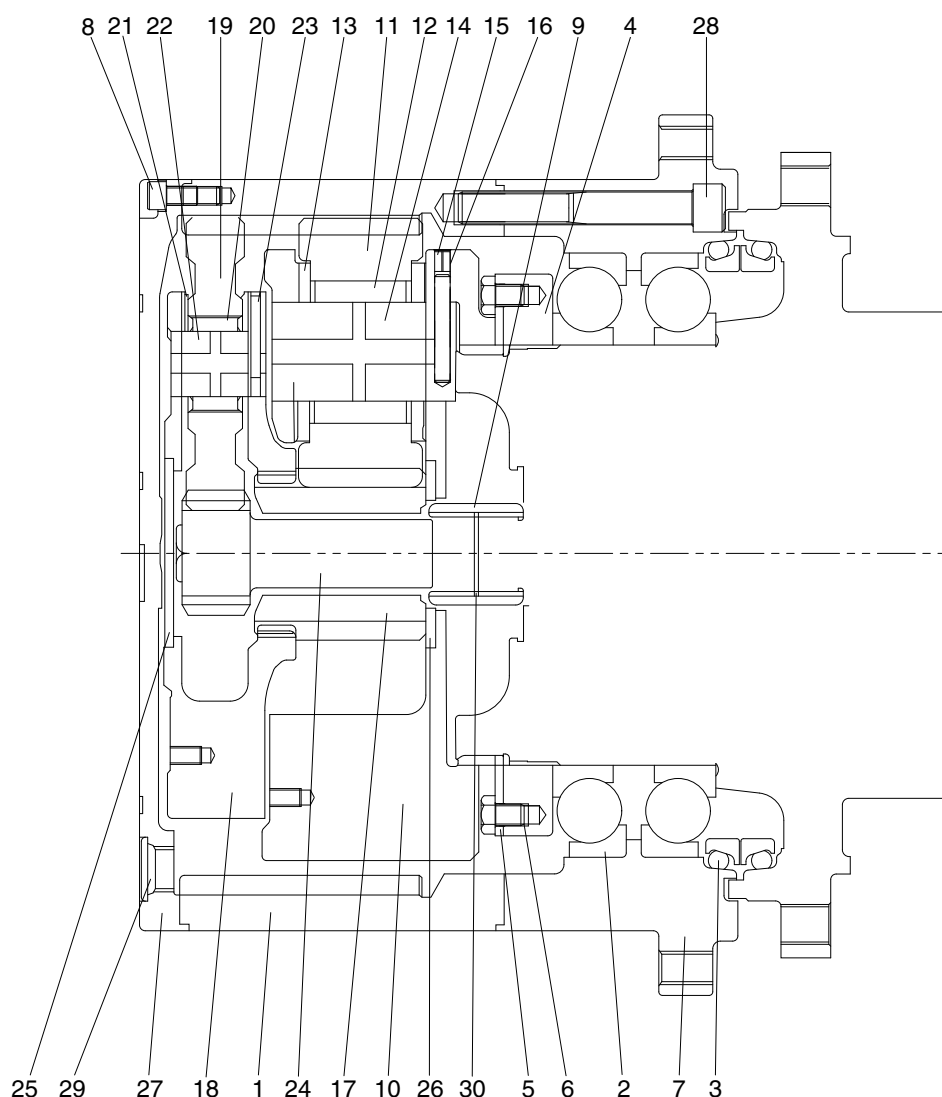

2609A2TM03

1	Gear ring	11	Planetary gear 2	21	Thrust washer 1
2	Ball bearing	12	Needle bearing 2	22	Carrier pin 1
3	Floating seal assy	13	Thrust washer 2	23	Spring pin 1
4	Nut ring	14	Carrier pin 2	24	Sun gear 1
5	Lock plate	15	Spring pin 2	25	Thrust plate
6	Hexagon socket head bolt	16	Solid pin 2	26	Thrust plate
7	Housing	17	Sun gear 2	27	Cover
8	Hexagon socket head bolt	18	Carrier 1	28	Hexagon socket head bolt
9	Coupling	19	Planetary gear 1	29	Plug
10	Carrier 2	20	Needle bearing 1	30	Snap ring



## 6. DISASSEMBLING REDUCTION GEAR

### 1) GENERAL INSTRUCTIONS

- ▲ Combustibles such as white kerosene are used for washing parts.**  
These combustibles are easily ignited, and could result in fire or injury.  
Be very careful when using.
- ▲ Internal parts are coated with gear oil during disassembling and are slippery.**  
If a part slips off from your hand and falls, it could result in bodily injury or could damage the park.  
Be very careful when handling.
- (1) Therefore, disassembling and assembling works should be performed on the clean place where dusts hardly gather.  
Tools and kerosene to wash parts should also be clean and handled with great care.
- (2) Before disassembling, review the sectional drawing and prepare the required parts, depending on the purpose and the range of disassembling.  
Seals, O-rings, etc., if once disassembled, are not reusable.  
There are some parts that should be replaced as a subassembly.  
Consult with the parts manual in advance.
- ▲ Take great care not to pinch your hand between parts while disassembling nor let fall parts on your foot while lifting them.**

## 2) DISASSEMBLING

### (1) Preparation for disassembling

- ① The reduction units removed from excavator are usually covered with mud. Wash outside of propelling unit and dry it.
- ② Locate reducer in order for drain port to be at the lowest level loosen taper screw plug of drain port, and drain oil from reduction gear.

※ While oil is still hot, inside of the unit may be pressurized.

▲ Take care of the hot oil gushing out of the unit when loosening the plug.

### ③ Mark for mating

Put marks on each mating parts when disassembling so as to reassemble correctly as before.

### (2) Set the reduction unit on table

- ① Remove 7/16-14UNC hexagon socket head bolts at 3 places from cover almost equally apart each other, and then install 7/16-14UNC eye bolts.

▲ Take great care not to pinch your hand between parts while disassembling nor let fall parts on your foot while lifting them.

### (3) Removing cover

- ① Remove 22 socket bolts (7/16-14UNC) those are attached to ring gear.
- ② Cover is stuck (27) to ring gear (1).  
So use sharp chisel for removing cover (27) from ring gear (1).



2609A8TM02

### (4) Removing sun gear No.1

Pull sun gear No.1 (24) vertically slow after removing thrust plate (25).



2609A8TM03

**(5) Removing carrier No.1 sub assembly**

Pull away carrier No.1 (18) with attached eye-bolt (M10) that is assembled to hole on carrier sub-assembly.



2609A8TM04

**(6) Removing sun gear No.2**

Pull away sun gear No.2 (17) for removing.



2609A8TM05

**(7) Deassembleing carrier No.2 sub-assembly**

Attach eye-bolt (M10) to the hole of carrier No.2 (10), and remove the carrier No.2 sub-assembly to lift up slowly.

※ Keep horizontal to ground and make sure the eye-bolts to be safe operation.



2609A8TM06

**(8) Take away coupling**

Take away the coupling (9) from casing (1).



2609A8TM07

**(9) Lock plate**

Release four hex head bolts (6, M12) and remove lock plate (5).



2609A8TM08

**(10) Nut ring**

Release nut ring with removing jig.



2609A8TM09

**(11) Housing sub-assembly**

Lift up housing part slowly with hoist after attaching eye-bolt (7/16-14UNC) on it. If you hit softly the center of motor with hammer and particular jig, you can remove the device easily.

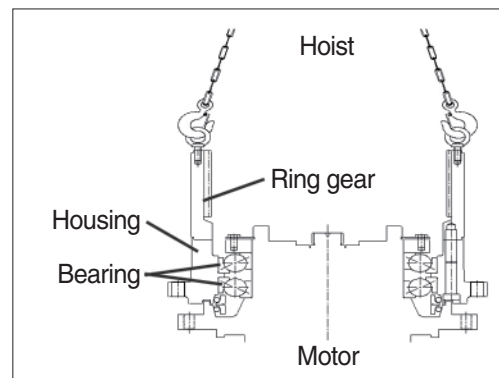

2609A8TM10

**(12) Ring gear**

- ① Reverse the housing sub-assembly part with machine, and remove floating seal (3) from the inside.



2609A8TM11

- ② Release 25 hex wrench bolts (28. M18) and remove ring gear (1) from housing (7).



2609A8TM12

### (13) Angular Bearing

Put the housing sub-assembly (7) like this figure. And hit each opposite side of bearing with driver and hammer.

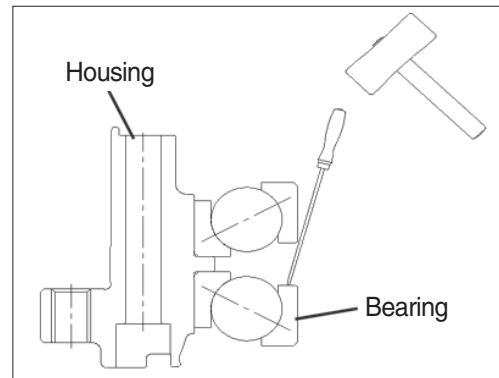

2609A8TM13

### (14) Carrier No.1 sub-assembly

- ① Lay it on deassemblig jig. And remove pin No.1 (22) with press machine.



2609A8TM14

- ② Then remove planet gear No.1 (19) and thrust washer No.1 (21) from carrier No.1 (18).



2609A8TM15



**(15) Carrier No.2 sub-assembly**

Same as carrier No.1 (12) sub-assembly.



2609A8TM16

**(16) Coupling**

Remove snap ring (30) inside coupling (9) with nipper.



2609A8TM17

## 7. ASSEMBLY REDUTION UNIT

### 1) GENERAL NOTES

- (1) Clean every part by kerosene and dry them by air blow.
- (2) Surfaces to be applied by loctite must be decreased by solvent.
- (3) Check every part for any abnormal.
- (4) Each hexagon socket head bolt should be used with loctite No.242 applied on its threads.
- (5) Apply gear oil slightly on each part before assembling.

**▲ Take great care not to pinch your hand between parts or tools while assembling nor let fall parts on your foot while lifting them.  
Inspection before reassembling.**

#### Thrust washer

- Check if there are seizure, abnormal wear or uneven wear.
- Check if wear is over the allowable limit.

#### Gear

- Check if there are pitting or seizure on the tooth surface.
- Check if there are cracks on the root of tooth by die check.

#### Bearing

- Rotate by hand to see if there are something unusual such as noise or uneven rotation.

#### Floating seal

- Check flaw or score on sliding surfaces or O-ring.

### 2) ASSEMBLING CARRIER 1 SUB-ASSY

- (1) Put carrier No.1 (18) on the flat table.
- (2) Insert needle bearing No.1 (20) in planet gear No.1 (20), and attach 2 thrust washers No.1 (21) on the both side of planet gear No.1. then assemble them in carrier No.1 (18).

※ **When assembling thrust washer, rounded edge-side should be facing casting side of carrier.**

- (3) Insert pin No.1 (22) into pinhole of carrier correctly.

※ **Insert careful the pin not to scratch thrust washer and needle bearing.**



2609A8TM18



2609A8TM19

- (4) Press spring pin No.1 (23) with jig and strike round spring pinhole (2 symmetrical point) with tool.

※ **After striking, draw the line by marker pen.**

※ **Check swinging conditon of planet gears.**

- (5) Press two more pins and spring pins on the same way.



2609A8TM20

### 3) ASSEMBLING CARRIER 2 SUB-ASSY

- (1) Put thrust plate (26) inside of carrier No.2 (10).



2609A8TM21

- (2) Insert needle bearing No.2 (12) in planet gear No.2 (11) and attach 2 thrust washers No.2 (13) on the both side of planet gear No.2. Then assemble them in carrier No.2 (10).

※ **When assembling thrust washer, rounded edge-side should be facing casting side of carrier.**

- (3) Insert pin No.2 (14) into pinhole of carrier No.2 correctly.

※ **Insert careful pin No.2 not to scratch thrust washer and needle bearing.**



2609A8TM22

- (4) Insert solid pin No.2 (16) with pressing jig and insert spring pin No.2 (15) in the same position. When insertion is done, strike inner circle of spring pin (2 symmetrical point) with tool.

※ **After striking, draw the line by marker pen.**

※ **Check the spining condition of planet gear.**

- (5) Insert two more pins and spring pins on the same way.



2609A8TM23

#### 4) ANGULAR BEARING

- (1) Put the jig on housing (7) and insert angular bearing (2) into it with pressing machine, and turn down the upside of housing (7) by reversing machine.

※ Check the direction of bearing when inserting it.

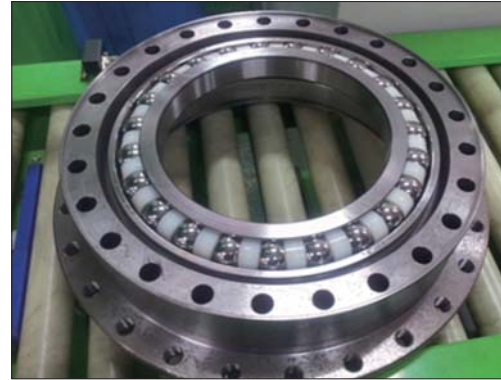

2609A8TM24

- (2) Insert angular bearing (2) into reversed housing (7) on the same way.

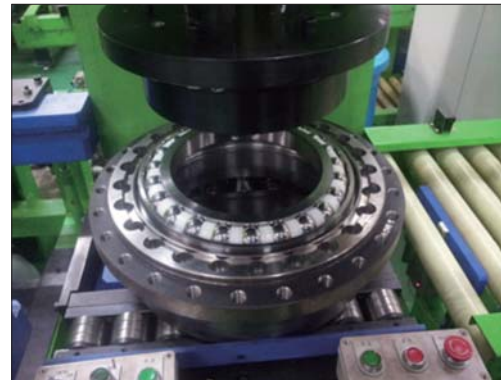

2609A8TM25

#### 5) ASSEMBLING FLOATING SEAL

- (1) Paint alchole on floating seal (3) and polish it.



2609A8TM26

- (2) Put floating seal (3) on the right position of housing (3) and insert it by pressing jig. After complete, check the condition by lifting with hand softly.

※ Keep clean on surface of floating seal while assembling.



2609A8TM27



- (3) Put the gauge for seal measurement on floating seal (3) and check the horizontal angle by gauge scale.

※ **Two gauge scales should be same.**  
**(pass inspection)**



2609A8TM28

- (4) Attach floating seal to motor that will be assembled with housing (on the same way to (1), (2))

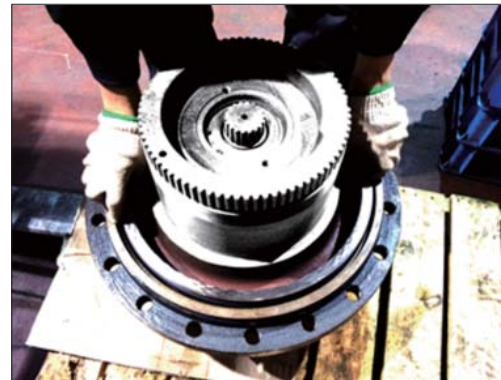

2609A8TM29

- (5) Put the measuring jig on floating seal (3) and check the horizontal angle condition with both gauge scale.

※ **Two gauge scales should be same.**  
**(pass inspection)**

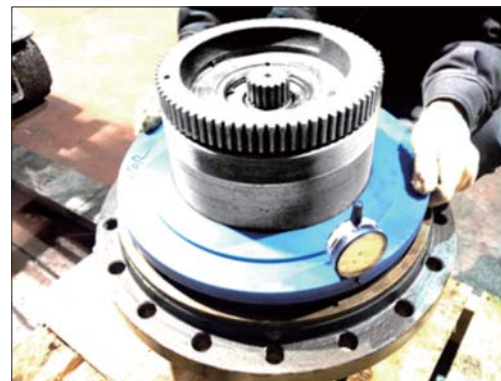

2609A8TM30

## 6) ASSEMBLING RING GEAR

- (1) Put ring gear (1) on contact surface (should be upside) of housing (7).
- (2) Paint loctite #515 on ring gear (1) and put on housing (7). Then assemble 25 hexwrench bolts (28, M18)

※ **Paint loctite #262 on hex-wrench bolts (28) before assembling.**

※ **Tightening torque :  $38.5 \pm 3.8 \text{ kgf} \cdot \text{m}$   
 $(278.5 \pm 27.5 \text{ lbf} \cdot \text{ft})$**

※ **Bolts should be assembled with luster preventing oil.**

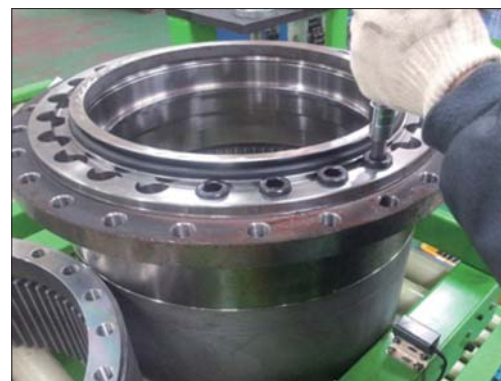

2609A8TM31



## 7) ASSEMBLING NUT RING

- (1) Put housing (7) sub-assembly upside down (ring gear side is up), and attach it to motor by lifting with hoist. (shaking it lightly)
- (2) When housing (7) sub-assembly is set, put nut ring (4) on it, and assemble with jig.

- ※ **Tightening torque for assembling nut ring :**  
 $66 \pm 6.0 \text{ kgf} \cdot \text{m}$  ( $477.3 \pm 43.3 \text{ lbf} \cdot \text{ft}$ )
- ※ **Floating seal should not be damaged or separated while assembling.**



2609A8TM32

## 8) ASSEMBLING LOCK PLATE

- (1) Put lock plate (5) on nut ring (4) to fit to M12 bolt hole. Then assemble 4 the head bolts (6, M12)

- ※ **Paint loctite #262 on hex-head bolts.**
- ※ **Tightening torque :  $6.05 \pm 0.6 \text{ kgf} \cdot \text{m}$**   
 $(43.8 \pm 4.3 \text{ lbf} \cdot \text{ft})$
- ※ **Bolts should be assembled with lube preventing oil.**



2609A8TM33

## 9) ASSEMBLING COUPLING

- (1) Attach snap ring (3) into coupling (9) with nipper.



2609A8TM34

- (2) Put coupling (9) on motor shaft to fit.



2609A8TM35

#### 10) ASSEMBLING NO.2 CARRIER SUB-ASSY

- (1) Lift carrier No.2 subassembly and put on ring gear (1), and fit it into internal side of ring gear (1). Then hit urethan hammer to fit.

※ Check turning and cocking condition before assembling.



2609A8TM36

#### 11) ASSEMBLING NO.2 SUN GEAR

- (1) Insert sun gear No.2 (17) in the middle of carrier No.2 sub assembly and make it fit in carrier No.2.



2609A8TM37

#### 12) ASSEMBLING NO.1 CARRIER SUB-ASSY

- (1) Lift carrier No.1 sub-assembly and put it into ring gear (1) and shake carrier No.1 to fit into ring gear.

※ Check turning and cocking condition before assembling.



2609A8TM38

#### 13) SWINGING TORQUE INSPECTION

- (1) Attach inspection jig before assembling sun gear No.1 (24).



2609A8TM39

- (2) Attach torque wrench to the jig, check the torque when it swings.

※ **Swinging torque : below 3.0 kgf · m (21.7 lbf · ft)**



2609A8TM40

#### 14) ASSEMBLING NO.1 SUN GEAR

- (1) Remove the jig and wrench after torque inspection complete. And assemble sun gear No.1 (24) with pushing round to fix to the center of carrier No.1



2609A8TM41

#### 15) ASSEMBLING THRUST PLATE

- (1) Put thrust plate (25) on carrier No.1 sub assembly. And paint loctite #515 on flat side of ring gear (1).

※ **When assembling thrust washer, rounded edge-side should be facing casting side of carrier.**



2609A8TM42

#### 16) ASSEMBLING COVER

- (1) Attach cover on ring gear (1) with assembling 22 hex-wrench bolts (8, 7/16-16UNC).

※ **Paint loctite #262 on screw of hex bolts.**

※ **Tightening torque :  $8.1 \pm 0.8$  kgf · m  
(58.6  $\pm$  5.8 lbf · ft)**

※ **Bolts should be assembled with luster preventing oil.**

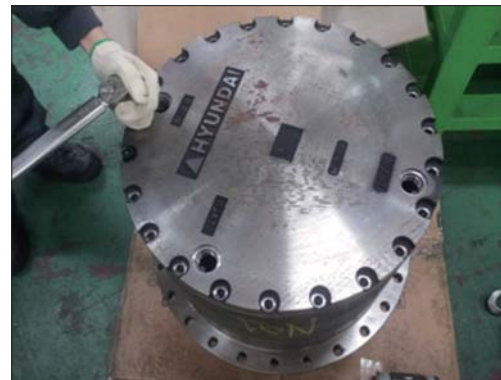

2609A8TM43

### 17) ASSEMBLING OIL INJECTION

- (1) Inject the oil (7.8 ℓ / 2.1 U.S. gal) through PF3/4 hole on cover (27).



2609A8TM44

### 18) ASSEMBLING PLUG

- (1) Assemble 3 plugs (29, PF3/4) after oil injection complete.

※ **Tightening torque** :  $10 \pm 1.0 \text{ kgf} \cdot \text{m}$   
( $72.3 \pm 7.2 \text{ lbf} \cdot \text{ft}$ )



2609A8TM45



## TRAVEL MOTOR (TYPE 2, HIGH WALKER, MACHINE SERIAL NO. : -#0900)

### 1. REMOVAL AND INSTALL

#### 1) REMOVAL

- (1) Swing the work equipment 90° and lower it completely to the ground.
- (2) Operate the control levers and pedals several times to release the remaining pressure in the hydraulic piping.
- (3) Loosen the breather slowly to release the pressure inside the hydraulic tank.

**▲ Escaping fluid under pressure can penetrate the skin causing serious injury.**

※ When pipes and hoses are disconnected, the oil inside the piping will flow out, so catch it in oil pan.

- (4) Remove the track shoe assembly.  
For details, see removal of track shoe assembly.
- (5) Remove the cover.
- (6) Remove the hoses.  
※ Fit blind plugs to the disconnected hoses.
- (7) Remove the bolts and the sprocket.
- (8) Sling travel device assembly (1).
- (9) Remove the mounting bolts (2), then remove the travel device assembly.
  - Weight : 380 kg (840 lb)
  - Tightening torque :  $58 \pm 6.0 \text{ kgf} \cdot \text{m}$   
( $420 \pm 43.4 \text{ lbf} \cdot \text{ft}$ )

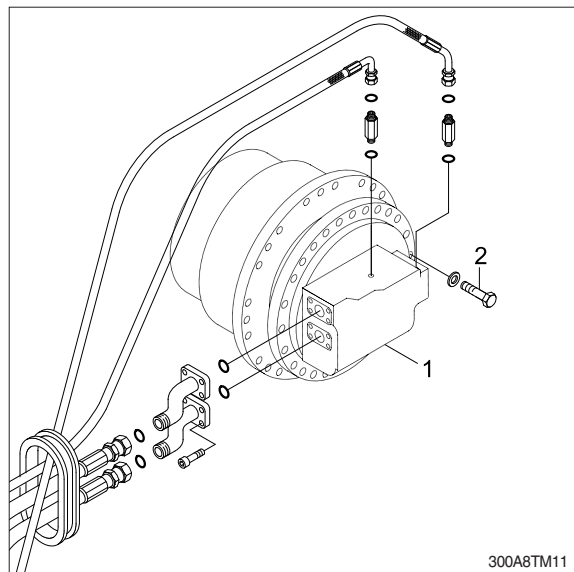

#### 2) INSTALL

- (1) Carry out installation in the reverse order to removal.
- (2) Bleed the air from the travel motor.
  - ① Remove the air vent plug.
  - ② Pour in hydraulic oil until it overflows from the port.
  - ③ Tighten plug lightly.
  - ④ Start the engine, run at low idling, and check oil come out from plug.
  - ⑤ Tighten plug fully.
- (3) Confirm the hydraulic oil level and check the hydraulic oil leak or not.



## 2. TRAVEL MOTOR

### 1) STRUCTURE (1/2)

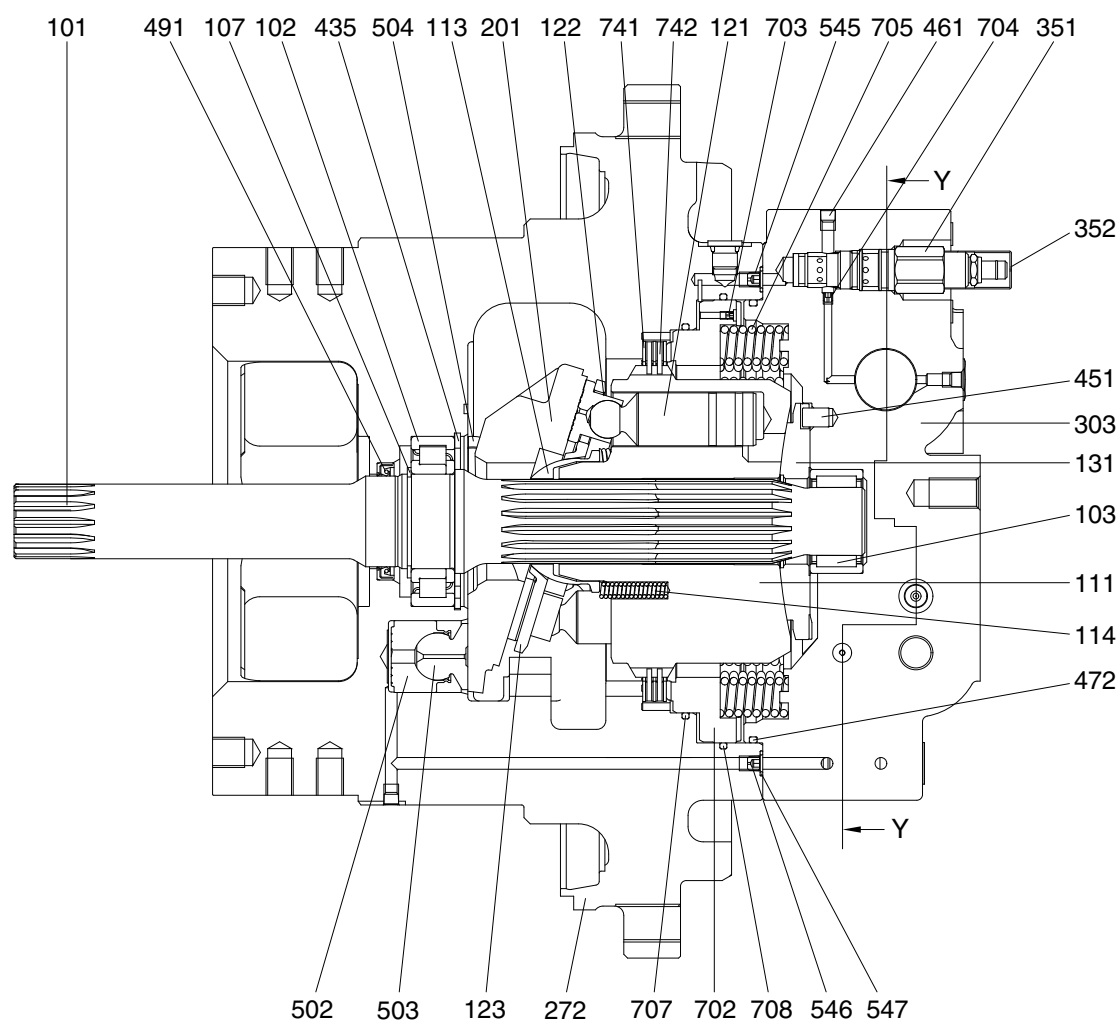

SECTION X-X

300A2TM02

101 Drive shaft	272 Shaft casing	545 Orifice
102 Roller bearing	303 Valve casing	546 Orifice
103 Needle bearing	351 Reducing valve	547 O-ring
107 Snap ring	352 Cover	702 Brake piston
111 Cylinder block	435 Snap ring	703 Orifice
113 Spherical bushing	451 Pin	704 Orifice
114 Cylinder spring	461 Plug	705 Brake spring
121 Piston	472 O-ring	707 O-ring
122 Shoe	491 Oil seal	708 O-ring
123 Set plate	502 Piston	741 Separation plate
131 Valve plate	503 Shoe	742 Friction plate
201 Swash plate	504 Pivot ball	

## STRUCTURE (2/2)

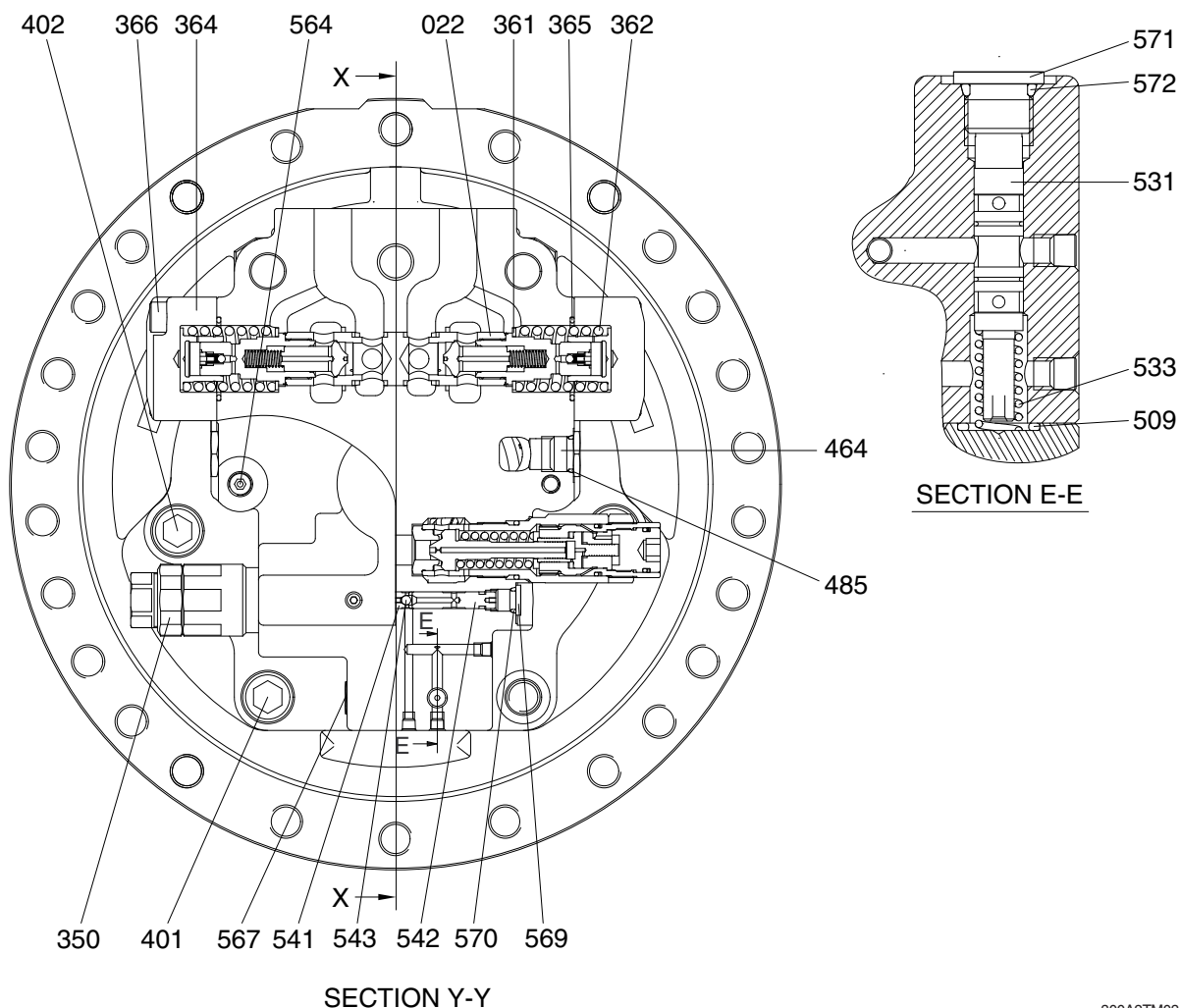

300A2TM03

022	Counterbalance spool	402	Hex socket bolt	543	Steel ball
350	Relief valve	464	VP plug	564	Plug
361	Washer	485	O-ring	567	VP plug
362	Counterbalance spring	509	O-ring	569	RO plug
364	Counterbalance cover	531	Tilting spool	570	O-ring
365	O-ring	533	Tilting spring	571	RO plug
366	Hex socket bolt	541	Seat	572	O-ring
401	Hex socket bolt	542	Stopper		

## 2) TOOLS AND TIGHTENING TORQUE

### (1) Tools

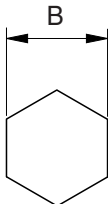
Tool name	Remark	
Allen wrench	2	
	2.5	
	4	
	6	
	8	
	10	
	17	
Socket for socket wrench, spanner	19	
	22.4	
	27	
	42	
Torque wrench	Capable of tightening with the specified torques.	
Plier (For hole, TPR-90)	For snap ring (435)	
Plier (For shaft)	For snap ring (107)	
( - ) Driver	-	
Plastic hammer	Wooden hammer allowed. Nominal 1 or so	
Steel rod approx	7×7×200mm, Bearing (102, 103)	
Monkey wrench	-	
Oil seal inserting jig	-	
Bearing plier	-	
Seal tape	-	

### (2) Tightening torque

Part name	Item	Size	Torque		Wrench size	
			kgf · m	lbf · ft	in	mm
Socket bolt	366	M12×45	10	72.3	0.39	10
Socket bolt	401	M20×100	44	318	0.67	17
Socket bolt	402	M20×50	44	318	0.67	17
Plug	461	NPTF 1/16	0.9	6.5	0.16	4
VP Plug	464	PF 1/4	11	79.6	1.06	27
Orifice	545, 546	NPTF 1/16	0.7	5.1	0.16	4
Plug	564	PT 1/2	2.2	15.9	0.24	6
VP Plug	567	PF 1/4	3.7	26.8	0.75	19
Plug	569	PF 1/4	3.7	26.8	0.24	6
Plug	571	PF 3/8	7.5	54.2	0.31	8
Orifice	703	M4×0.7	0.35	2.5	0.08	2
Orifice	704	M5×0.8	0.7	5.1	0.1	2.5

### 3. TRAVEL REDUCTION GEAR

#### 1) STRUCTURE

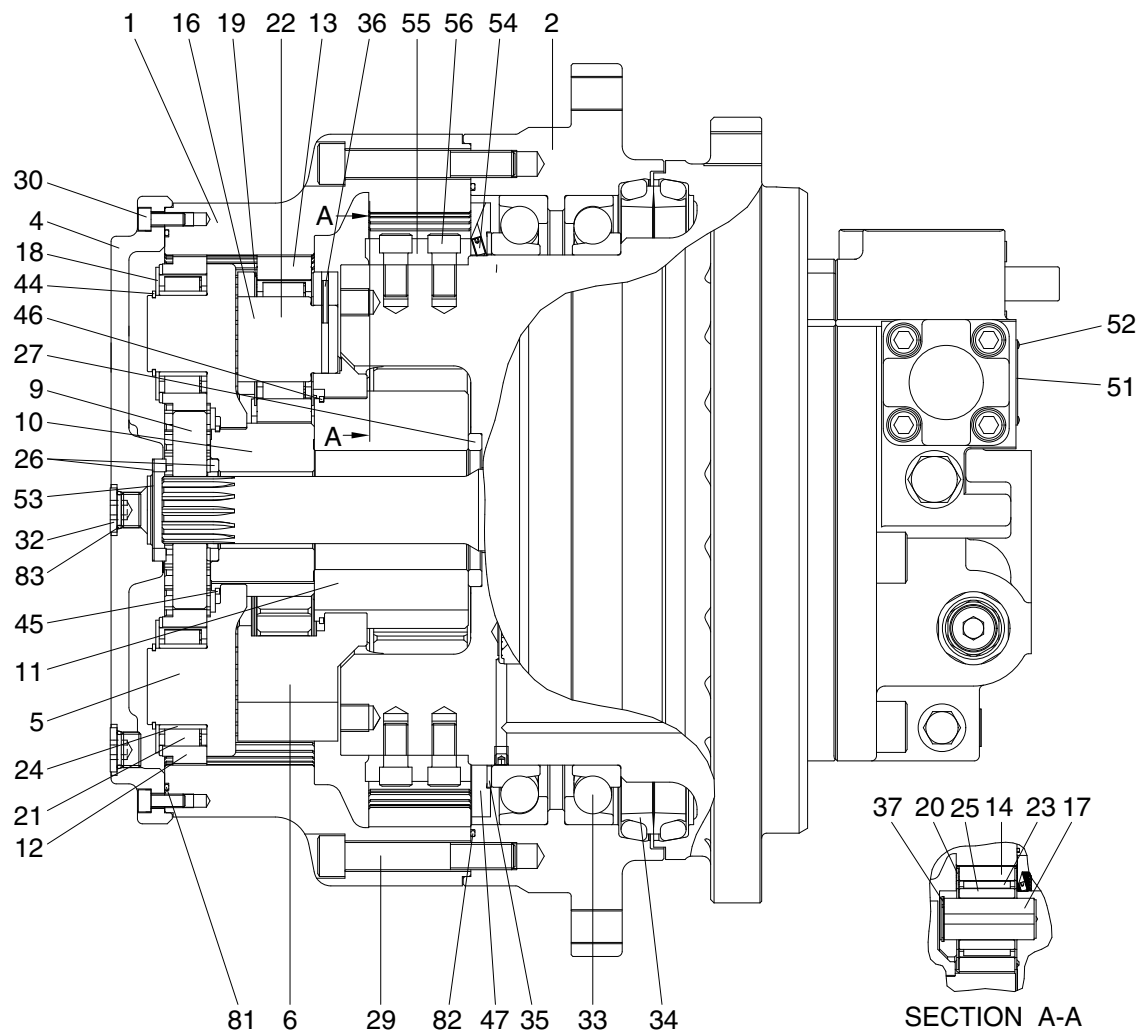

300A2TR01

1	Ring gear	20	Side plate	37	Snap ring
2	Housing	21	Needle cage	44	Snap ring
4	Side cover	22	Needle cage	45	Clip
5	Carrier 1	23	Needle cage	46	W clip
6	Carrier 2	24	Inner ring	47	Nutring
9	Sun gear 1	25	Floating bushing	51	Name plate
10	Sun gear 2	26	Thrust ring	52	Rivet
11	Sun gear 3	27	Thrust ring	53	Washer
12	Planetary gear 1	29	Socket bolt	54	Set screw
13	Planetary gear 2	30	Socket bolt	55	Nutring stopper
14	Planetary gear 3	32	RO plug	56	Hex socket bolt
16	Pin 2	33	Angular bearing	81	O-ring
17	Pin 3	34	Floating seal	82	O-ring
18	Side plate	35	Shim	83	O-ring
19	Side plate	36	Spring pin		

## 2) TOOLS AND TIGHTENING TORQUE

### (1) Tools

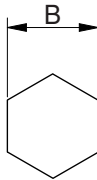
Tool name	Remark	
Allen wrench	4	
	8	
	10	
	14	
Spanner	27	
Torque wrench	Capable of tightening with the specified torques.	
Plier (for shaft)	Snap ring (037, 044)	
( - ) Driver	For removing floating seal	
Plastic hammer	Wooden hammer allowed	
Eye bolt	M8, M10, M16, M20, For lifting-up	
Press (1 ton)	Angular bearing (033)	
Depth gauge straight edge	100mm depth, for adjusting shins (053)	
Tap M16	For removing screw lock in tapped holes	
Oil stone	For finishing mating faces	
Punch	For preventing spring pin from coming out	
Loctite (three bond 1373B)	Set screw (054)	
Loctite	Socket bolt (029)	
Nut ring inserting jig		
Nut ring (047)		

### (2) Tightening torque

Part name	Item	Size	Torque		Wrench size	
			kgf · m	lbf · ft	in	mm
Socket bolt	29	M16×100	30	217	0.55	14
	30	M8×20	3.5	25.3	0.24	6
Plug	32	PF 1/2	11	79.6	0.39	10
Set screw	54	M8×16	1.0	7.2	0.24	6



## 4. DISASSEMBLING

### 1) GENERAL PRECAUTIONS

- (1) Pay attention to not damaging contact surfaces for O-rings, oil seals, etc. and contact/sliding surfaces for gears, pins, bearings, etc.
- (2) This motor can be disassembled even in a state on the reduction gear.  
However, in that case, pay full attention to preventing mud, dust, etc. from entering in it.
- (3) The numerical in parentheses following each part name indicates its part number shown in the attached **assembly drawings**.
- (4) The piping side of the motor is referred to as the rear side, and the output side as the front side.

### 2) DISASSEMBLY OF REDUCTION GEAR

- (1) Select a disassembling place.
  - ※ Select a clean place.
  - ※ Spread rubber sheet or cloth on work bench to prevent parts from being damaged.
- (2) Remove dust, mud, etc. from reduction gear surfaces with washing oil or so.
- (3) Place reduction gear with its gear oil drain port or level gauge at the lowest position, and drain reduction gear oil.
  - ※ Receive gear oil with clean vessel and check it for abnormalities.
  - Renew gear oil.
- (4) Place reduction gear with its side cover (4) upward, and remove socket bolt (30), and remove side cover (4) and O-ring (81).



370078TM01

- (5) Remove sun gear 1 (9).



370078TM02

- (6) Remove carrier 1 (5), together with planetary gears 1 (12), sun gear 2 (10), etc. fitted.



370078TM03

**(7) Disassembling of carrier 1 sub-assembly**

- ① Remove snap ring (44), and then remove side plate (18), planetary gear 1 (12), needle cage (21) and side plate (18).

※ If flaking is observed on the inner ring surface replace inner ring. In this case, replace planetary gear 1 and needle cage simultaneously.



370078TM04

- ② Remove circlip (45), and then remove carrier 1 (5) from sun gear 2 (10).

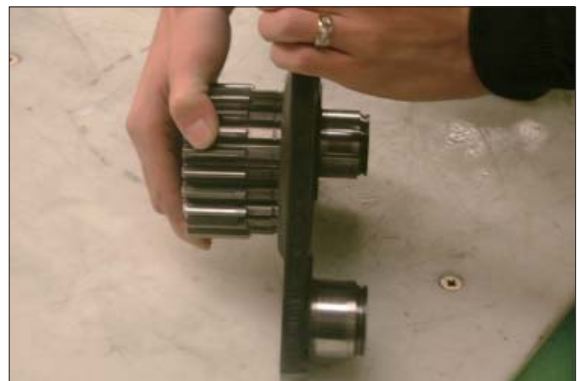

370078TM05

- ③ Remove thrust ring (26).



370078TM06

- (8) Remove carrier 2 (6), with planetary gears 2 (13), sun gear 3 (11), etc. fitted.
- ※ Use M10 eyebolt. In this case, thrust ring (26) is removed simultaneously.



370078TM07

**(9) Disassembling of carrier 2 sub-assembly**

- ① Push in spring pin (36), and remove pin 2 (16), from carrier 2.
- ※ Carry out the following check in advance.  
If any abnormality should be found, carry out disassembling.
- Is there any crevice, crack or pitting on tooth surface of planetary gear?
  - When turning planetary gear lightly, is there any abnormal noise or eccentric clearance? Carry out check similarly to the above for carrier 3.



370078TM08

- ② Remove side plate (20), planetary gear 2 (13), and needle bearing (22) from carrier 2.
- ③ Remove thrust ring (26).



370078TM09

- ④ Remove snap ring (46), and remove carrier 2 (6) from sun gear 3 (11).
- ⑤ Remove thrust ring (27) from sun gear 3 (11).



370078TM10

(10) Remove socket bolt (29), and then screw two M8 eyebolts on front side of ring gear (1), lift up ring gear with crane, and remove O-ring (82) from housing (2).

※ It is difficult to separate them, because it is assembled by LOCTITE.  
In this case, if you can use wrench and pipe, it is easy to separate them.



370078TM11

(11) Remove snap ring (37) and then remove pin 3 (17) from shaft casing (272).



370078TM12

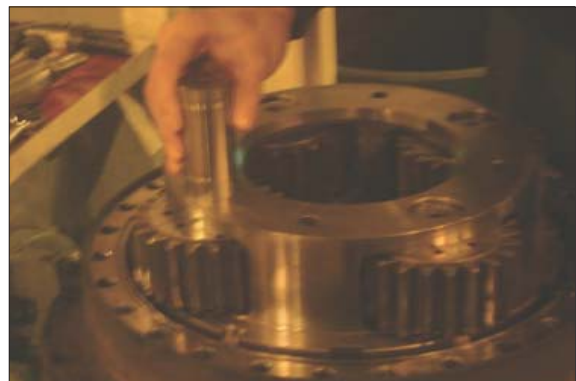

370078TM13

(12) Remove side plate (20), planetary gear 3 (14), needle cage (23), floating bushing (25) from shaft casing (272).



370078TM14



(13) Remove set screw (54) from nut ring (47), and then remove nut ring (47) from shaft casing (272).

- ※ When disassembling nut ring, remove dust, mud, etc. from set screw hole by blasting compressed air.  
And remove the nut ring by using the special tool for removing the nut ring.



370078TM15

(14) Remove housing (2), angular bearing (33), floating seal (34) from shaft casing (272).

- ※ Screw two M16 eye bolts on front side of housing (2).  
Lift up housing (2) with crane.



370078TM17

(15) Remove floating seal (34) from housing (2), paying attention to not damaging it.

- ※ Pay attention to O-ring and sheet faces.



370078TM18

(16) Remove floating seal (34) from casing (272), pay attention to not damaging it.

- ※ Pay attention to O-ring and sheet faces.



370078TM19



(17) Remove angular bearing (33) from housing (2).

※ Bearing should be renewed once it is removed.



370078TM20

### 3) DISASSEMBLY OF MOTOR

#### (1) Disassembling of motor main body

① Place hydraulic motor on bench with its output shaft down.



370078TM21

② Loosen relief valve (350), reducing valve (351), cover (352), plug, etc.  
They are fitted to valve casing (303).



370078TM22



370078TM23

- ③ Remove plug (564) from valve casing (303). And then screw two M10×135 bolts on the holes of compellent brake release. Sub assembly (valve casing & brake piston)

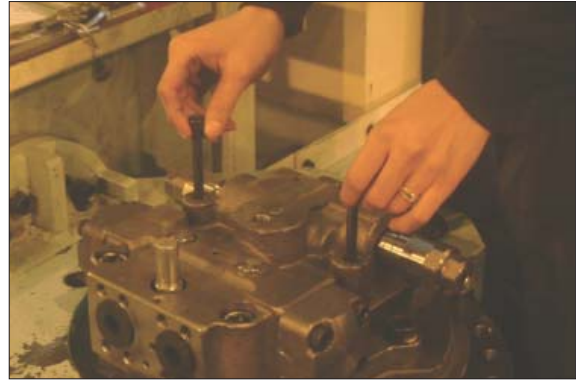

370078TM24

- ④ Remove socket bolts (401, 402) that assemble valve casing (303).



370078TM25

- ⑤ Remove the above socket bolt, and then separate valve casing sub-assembly and remove valve plate (131).



370078TM26

- ⑥ Pull out friction plate (742) and separation plate (741) from cylinder block (111).

※ In this case, motor should be located in horizontally.



370078TM27

⑦ Pull out cylinder block and piston sub-assembly.

- ※ After placing the motor horizontally, take out cylinder block from casing.
- ※ Be careful not to damage the sliding parts of the cylinder block, spherical bushing and shoe.



370078TM28

⑧ Remove swash plate (201).



370078TM29

⑨ Remove pivot ball (504) and tilting piston sub assembly.



370078TM30

⑩ Take out snap ring (435), and then hit front side end face of shaft (101) lightly with plastic hammer or so to remove from casing (272).

- ※ Do not remove cylindrical roller bearing (102) as far as it remains normal.



370078TM31

- ⑪ Take out oil seal (491) from shaft casing (272).
- ※ Do not reuse the disassembling oil seal (491).



370078TM32

## (2) Disassembling of valve casing sub-assembly

- ① Remove two M10 × 135 bolts for compelling brake release. Disassemble brake piston from valve casing.



370078TM33

- ② Remove plug (571), tilting spring (533), and tilting spool (531) from valve casing.



370078TM34

- ③ Remove socket bolts (366), counterbalance cover (364), and counterbalance spool assembly.

- ※ When any abnormality is found in counterbalance spool, counterbalance spring, etc. replace with the counterbalance spool sub assembly as a set.

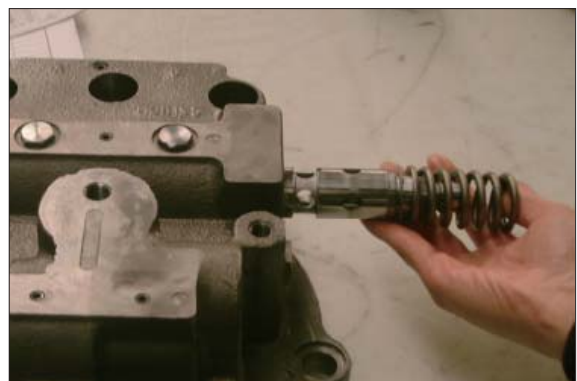

370078TM35



- ④ Remove plug (569), stopper (542), steel ball (543) and seat (541).

※ When no abnormality is found in displacement changeover, it is not necessary to overhaul it specifically.  
And don't remove needle bearing (103) as far as it remains normal.

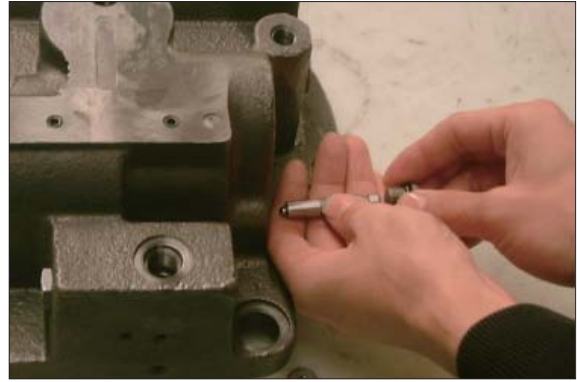

370078TM36

### (3) Disassembling of cylinder sub-assembly

- ① Pull out set plate (123), piston (121), and shoe (122) sub-assembly.



370078TM37

- ② Remove spherical bush (113) and cylinder spring (114).  
That is all of the disassembling work.  
The pins (451) force-fitted to the valve casing cannot be removed.



370078TM38



## 5. ASSEMBLING

### 1) GENERAL CAUTIONS

- (1) Clean each part fully with washing oil and dry it by blasting compressed air. It is better not to use waste cloths as much as possible.  
However, if they are to be used, use clean ones, and pay attention to not leaving lint and so on.  
Don't clean the friction plate with washing oil without fail.
- (2) Use the torque wrench in tightening fitting screws and plugs to their respective torque shown in page 8-105, 8-107.
- (3) When hammering is required, use the plastic hammer and try to hit parts lightly.
- (4) Similarly to the disassembling procedures, the numeral in parentheses following each part name indicates its item number shown in the attached assembly drawings.

### 2) ASSEMBLY OF MOTOR

#### (1) Assembling driving shaft sub-assembly

- ① Put roller bearing (102) on drive shaft (101), and assemble snap ring (107) by using the plier.
- ※ Roller bearing is press fit by the heat to drive shaft.
  - ※ Pay attention to not damaging oil seal sliding area of driving shaft.
  - ※ Pay attention to not fitting snap ring the other way around.



370078TM39

#### (2) Assembling of valve casing sub-assembly

- ① Tighten plugs (461, 564) into valve casing (303) with specified torque.
  - Plug(461) : 0.9 kgf · m (6.5 lbf · ft)
  - Plug(564) : 2.2 kgf · m (15.9 lbf · ft)



370078TM40

- ② Interference-fit pin (451).



370078TM41

③ Interference-fit needle bearing (103).

- ※ It is necessary when needle bearing was disassembled from the valve casing.



370078TM42

④ Assemble seat (541), steel ball (543), stopper (542) and RO plug (569) in the order named.

· Tightening torque : 3.7 kgf · m (26.8 lbf · ft)

- ※ Pay attention to not assembling seat and stopper the other way around.



370078TM43

⑤ Assemble counterbalance spool (360), washer (361), spring (362) in the order named.

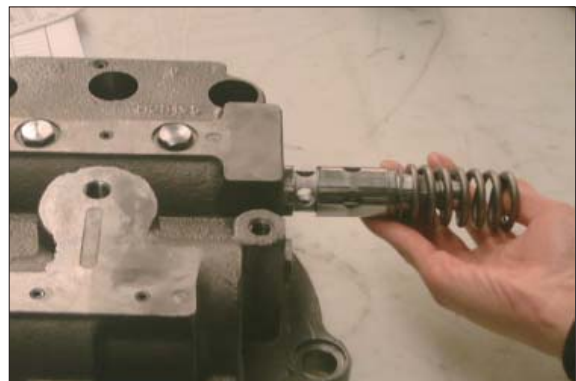

370078TM44

⑥ Fit counterbalance cover (364) by tightening socket bolt (366).

· Tightening torque : 10 kgf · m (72.3 lbf · ft)

- ※ Confirm that O-ring (365) has been inserted in cover.

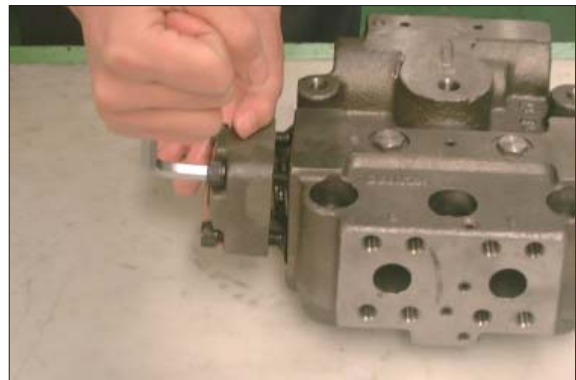

370078TM45

- ⑦ Assemble tilting spool (531), tilting spring (533) and plug (571) in the order named.  
· Tightening torque : 7.5 kgf · m (54.2 lbf · ft)



370078TM46

- ⑧ Assemble orifice (703) and tighten them into brake piston (702) to specified torque.  
· Tightening torque : 0.35 kgf · m (2.5 lbf · ft)



370078TM47

- ⑨ Assemble brake spring (705) in brake piston (702). And then screw two M10×135 bolts on the holes for complete brake release.  
Sub-assembly (valve casing & brake piston)

- ※ After finishing assembly, two M10×135 bolts will be removed.

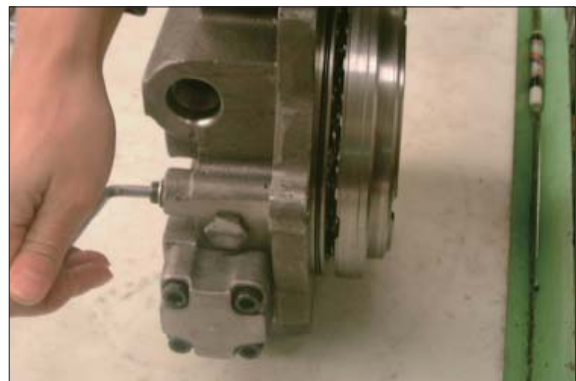

370078TM48

### (3) Assembling of cylinder sub-assembly

- ① Fit cylinder spring (114) and spherical bush (113) to cylinder block (111).  
※ Match spline phase of cylinder block (111) to that of spherical bush.



370078TM49

- ② Put piston (121), shoe (122) sub-assembly in set plate (123) and then assemble them to cylinder block (111).



370078TM50

#### (4) Assembling of motor main body

- ① Tighten plug (461) and orifice (545, 546) into shaft casing (272) to specified torque.
- Plug (461) : 0.9 kgf · m (6.5 lbf · ft)
  - Plug (545, 546) : 0.7 kgf · m (5.1 lbf · ft)



370078TM51

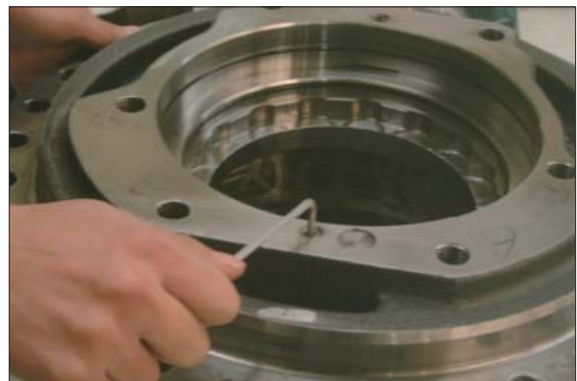

370078TM51A

- ② Interference-fit oil seal (491) into shaft casing (272) by special tool.



370078TM52



- ③ Interference-fit the shaft sub-assembly.  
And then assemble snap ring (435).

- ※ Interference-fit outer race of cylindrical roller bearing (102) by hitting lightly with hammer, utilizing key.



370078TM53

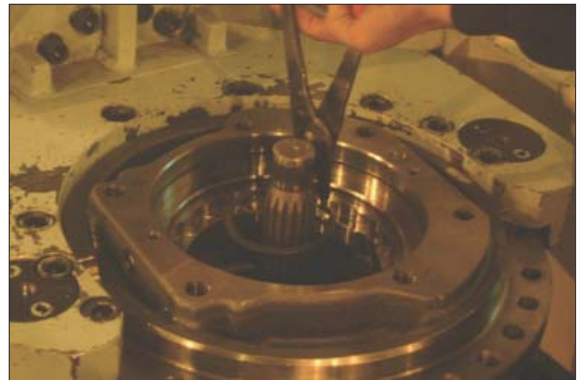

370078TM54A

- ④ Assemble tilting piston sub-assembly and pivot ball (504) into shaft casing (272).



370078TM54



370078TM54A



- ⑤ Assemble swash plate (201) onto pivot ball (504).

- ※ Apply grease on sliding area of swash plate rear surface.
- ※ Confirm with finger tips of both hands if swash plate moves smoothly.



370078TM55

- ⑥ Change position of shaft casing (272) from vertical one to horizontal one. And then mount cylinder block sub-assembly.

- ※ Pay attention to not dropping swash plate.



370078TM56

- ⑦ Change position of shaft casing (272) from horizontal one to vertical one.



370078TM57

- ⑧ Fit separation plate (741) and friction plate (742) into cylinder block (111).

- ※ Mate hole of separation plate each other.



370078TM27

- ⑨ Assemble O-ring (707, 708) into shaft casing (272).

- ※ Do not reuse the disassembling O-ring (707, 708).
- ※ Coat the O-ring with grease.  
(O-ring can be protected by grease)



370078TM59

- ⑩ Fit valve plate (131) to valve casing (303) sub-assembly. Assemble them to casing, and then tighten them with socket bolt (401, 402).

- Socket bolt (401, 402) Tightening torque : 44 kgf · m (318 lbf · ft)

- ※ Apply grease on valve plate rear surface and pay attention to not dropping valve plate.
- ※ Use guide bolt.
- ※ Apply grease on roller of needle bearing and pay attention to easy to assemble with driving shaft.
- ※ Use crane in assembling valve casing to shaft casing.



370078TM60



370078TM60A

- ⑪ Tighten to specified torque plugs, relief valve (350), reducing valve (351), etc. fitted to valve casing sub-assembly.

- Tightening torque :

- Relief valve (350) : 18 kgf · m (130 lbf · ft)
- Reducing valve (351) : 4.5 kgf · m (32.5 lbf · ft)



370078TM61



370078TM61A

- ⑫ Mount cover (352).

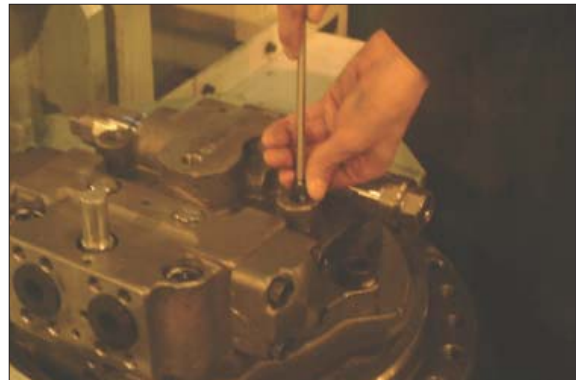

370078TM63

- ⑬ Disassemble two M10×135 bolts on the holes for compellent brake release.  
And then assemble plug (564).  
· Tightening torque : 2.2 kgf · m (15.9 lbf · ft)



370078TM24

### 3) ASSEMBLY OF REDUCTION GEAR

- (1) Place housing (2) with its front side up, and fit angular bearings (33) with their back faces mated.
- ※ Fit angular bearings one by one with press or key hammer.
  - ※ When housing is to be reused, remove screw lock of its tapped holes with M16 tap.



370078TM64

- (2) Fit O-ring to floating seal (34) without twisting it, and then to housing (2).
- ※ Apply grease to O-ring thinly.
  - ※ Do not reuse the disassembling O-ring.

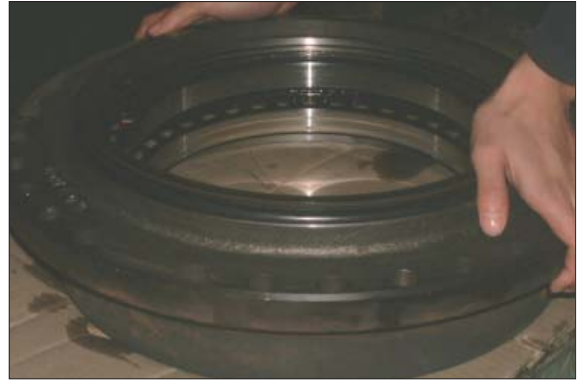

370078TM65

- (3) Similarly, fit floating seal to shaft casing (272) of hydraulic motor.
- ※ Do not reuse the disassembling O-ring.



370078TM66

- (4) Lift up housing sub-assembly with its floating seal side down, and put inner diameter of angular bearing on outer diameter of shaft casing.
- ※ Pay attention to not damaging sliding faces of floating seal.



370078TM67

- (5) Assemble shim (35) to nut ring (47).
- ※ Apply grease between shim and nut ring.



370078TM68



(6) Insert nut ring assembled shim to shaft casing, and then tighten it to specified torque, utilizing special tool.

※ After tighten it to maximum torque and then disassemble, and then tighten it to specified torque.

· Tightening torque : 60 kgf · m (434 lbf · ft)



370078TM70

(7) After assemble set screw (54) affixed LOCTITE, and punch at hole to lock it. Pay attention to not be lifted nut ring (47).

※ Screw the set screw, until upper side of set screw is lower than tilting side of nut ring.

· Loctite specifications : Three bond 1373B

· Tightening torque : 1 kgf · m (7.2 lbf · ft)



370078TM71

(8) Assemble thrust ring (27) into shaft casing (272).

※ Pay attention to not assembling thrust ring (27) the other way around.

(Oil groove is located upside.)



370078TM72

(9) Put needle cage (23) into inside of planetary gears 3 (14), and insert them into shaft casing, holding them between side plates (20).

※ Mate pin hole of shaft casing with center of planetary gear.



370078TM73



- (10) Insert pin 3 (17) into shaft casing, and then assemble snap ring (37).



370078TM74



370078TM74A

- (11) Assemble O-ring (82) to housing (2), and then assemble ring gear (1).  
Pay attention to its meshing planetary gear 3 (14) and ring gear (1), utilizing crane.

- ※ Applying grease to O-ring thinly.
- ※ Do not reuse the disassembling O-ring.



370078TM75

- (12) Assemble ring gear (1) and housing (29).  
(Screw socket bolt (29), and tighten it to specified torque, with torque wrench.)
- Tightening torque : 30 kgf · m (217 lbf · ft)
  - Loctite specifications : #636



370078TM76

**(13) Assembling carrier 2 sub-assembly**

- ① Assemble carrier 2 (6) to sun gear 3 (11), and fit clip (46).
- ② Place carrier 2 with sun gear 3 up.



370078TM77

- ③ Put needle cage (22) into inside of planetary gear 2 (13), and insert them into carrier 2, holding them between side plates (19).

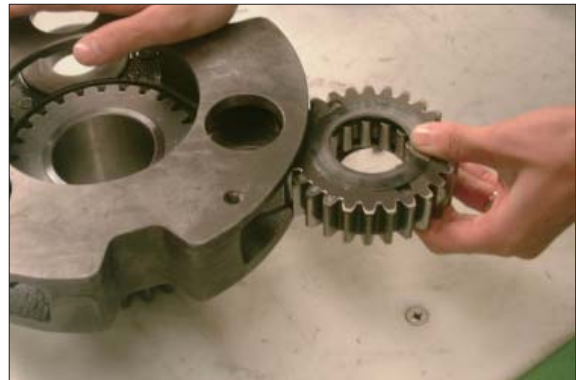

370078TM78

- ④ Insert pins 2 (16) into carrier 2.



370078TM78A

- ⑤ Insert spring pin (36) into pin holes of carrier 2 and pin 2, and punch at two points as figure to lock it.

- ※ Mate pin hole of carrier 2 with center of planetary gear.

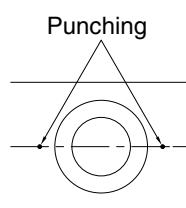

370078TM79

- (14) Screw two M10 eyebolts into carrier 2 sub-assembly, and assemble it with crane, paying attention to its meshing with planetary gear 2 and ring gear.



370078TM80

**(15) Assembling of carrier 1 sub-assembly**

- ① Interference-fit inner ring (24) to carrier 1 (5).

※ Inner ring is press-fit by the heat to carrier 1 (5).



370078TM81

- ② Assemble carrier 1 (5) to sun gear 2 (10), and fit clip (45).



370078TM82

- ③ Assemble thrust ring (26) to sun gear 2 (10).

※ Pay attention to not assembling thrust ring (26) the other way around. (Oil groove is located upside.)



370078TM83

- ④ Put needle cage (21) into inside of planetary gear 1 (12), and assemble them, holding them between side plates (18). Then fit snap ring (44) on them.



370078TM84

- (16) Assemble carrier 1 (5) sub-assembly to ring gear (1).  
Paying attention to its meshing with carrier 1 sub-assembly and ring gear (1).



370078TM85

- (17) Assemble sun gear 1 (9) to drive shaft (101) paying attention to its meshing with sun gear and drive shaft (101).

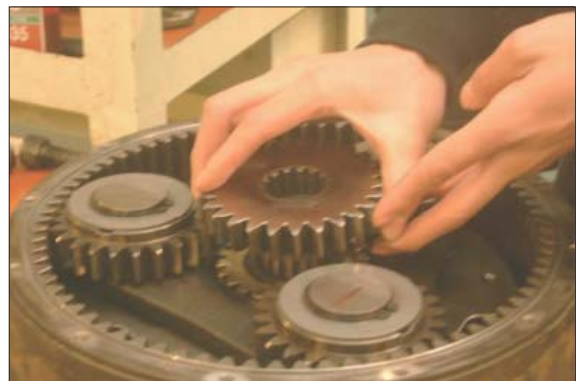

370078TM86

- (18) Measure height "A" from sun gear 1 end face to ring gear (1) mating face with straight edge and depth gage.



370078TM87



- (19) Measure height "B" from side cover (4) mating face to center hold bottom with straight edge and depth gage.



370078TM88

- (20) Obtain optimum thickness with the following formula.

$$1.5 \sim 2.0 = (B+A)$$

- (Thickness of thrust ring + thickness of washer)

- ※ Keep axial clearance between sun gear and washer 1.5~2.0 mm.

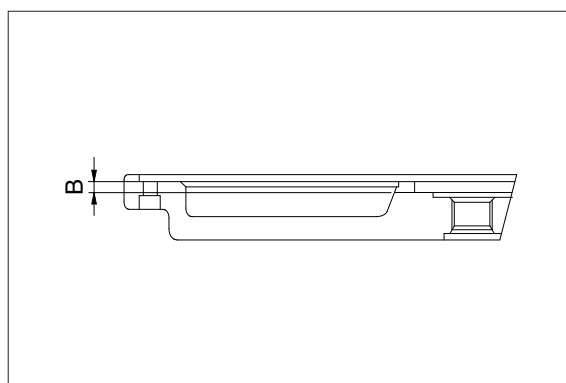

370078TM89

- (21) Place washer (53) of above-selected thickness and thrust ring (26) to center of side cover (4).

- ※ Pay attention to not assembling thrust ring (26) the other way around and punch it (Oil groove is located upside)



370078TM90

- (22) Assemble O-ring (81) into ring gear.

And degrease and dry mating faces of side cover & ring gear. Then lift side cover(4) up, and place it on ring gear.

And tighten socket bolt (30) to specified torque to fix side cover.

· Tightening torque : 3.5 kgf · m (25.3 lbf · ft)



370078TM91



(23) Tighten plug (32) to specified torque at side cover (4).

· Tightening torque : 11.0 kgf · m (79.6 lbf · ft)

That is all of the assembling work. After fitting the motor this reduction gear, supply oil until overflows from the level gauge.



370078TM92

#### 4) CHECKING FACTS AFTER ASSEMBLY

##### (1) Air test of reduction gear

Disassemble plug (32) of reduction gear part.

When compressed air (0.3 kgf/cm<sup>2</sup>) is inserted that in water during the 2 minutes, it should be not happened air bubble.

· Gear oil : 7.8 ℓ / 2.1 U.S. gal (SAE 85W-140, API GL-5 or better)

##### (2) Air test of hydraulic motor

One port should be opened, the others port should be closed.

When compressed air (3 kgf/cm<sup>2</sup>) is inserted opened port in water during the 2 minutes, it should be not happened air bubble.

· Working fluid : 1.5 ℓ (0.33 U.S. gal)

## 1. REMOVAL AND INSTALL

### 1) REMOVAL

- (1) Swing the work equipment 90° and lower it completely to the ground.
- (2) Operate the control levers and pedals several times to release the remaining pressure in the hydraulic piping.
- (3) Loosen the breather slowly to release the pressure inside the hydraulic tank.

**▲ Escaping fluid under pressure can penetrate the skin causing serious injury.**

※ When pipes and hoses are disconnected, the oil inside the piping will flow out, so catch it in oil pan.

- (4) Remove the track shoe assembly.  
For details, see removal of track shoe assembly.
- (5) Remove the cover.
- (6) Remove the hoses.  
※ Fit blind plugs to the disconnected hoses.
- (7) Remove the bolts and the sprocket.
- (8) Sling travel device assembly (1).
- (9) Remove the mounting bolts (2), then remove the travel device assembly.
  - Weight : 380 kg (840 lb)
  - Tightening torque :  $58 \pm 6.0 \text{ kgf} \cdot \text{m}$   
( $420 \pm 43.4 \text{ lbf} \cdot \text{ft}$ )

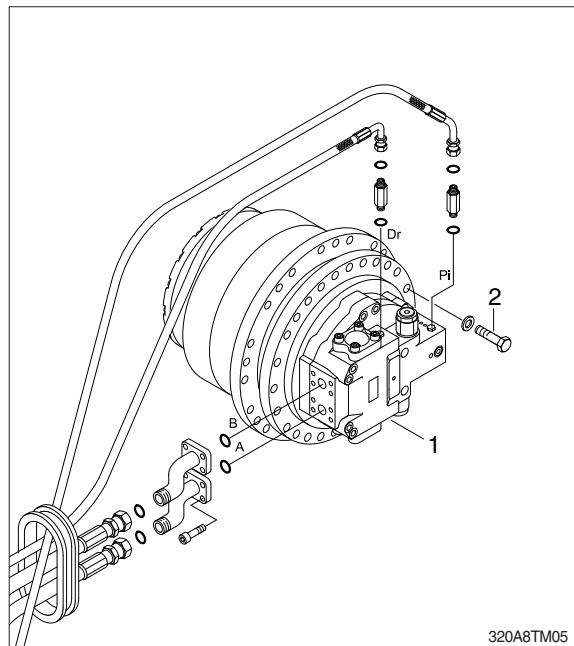

### 2) INSTALL

- (1) Carry out installation in the reverse order to removal.
- (2) Bleed the air from the travel motor.
  - ① Remove the air vent plug.
  - ② Pour in hydraulic oil until it overflows from the port.
  - ③ Tighten plug lightly.
  - ④ Start the engine, run at low idling, and check oil come out from plug.
  - ⑤ Tighten plug fully.
- (3) Confirm the hydraulic oil level and check the hydraulic oil leak or not.

## 2. TRAVEL MOTOR

### 1) STRUCTURE (1/2)

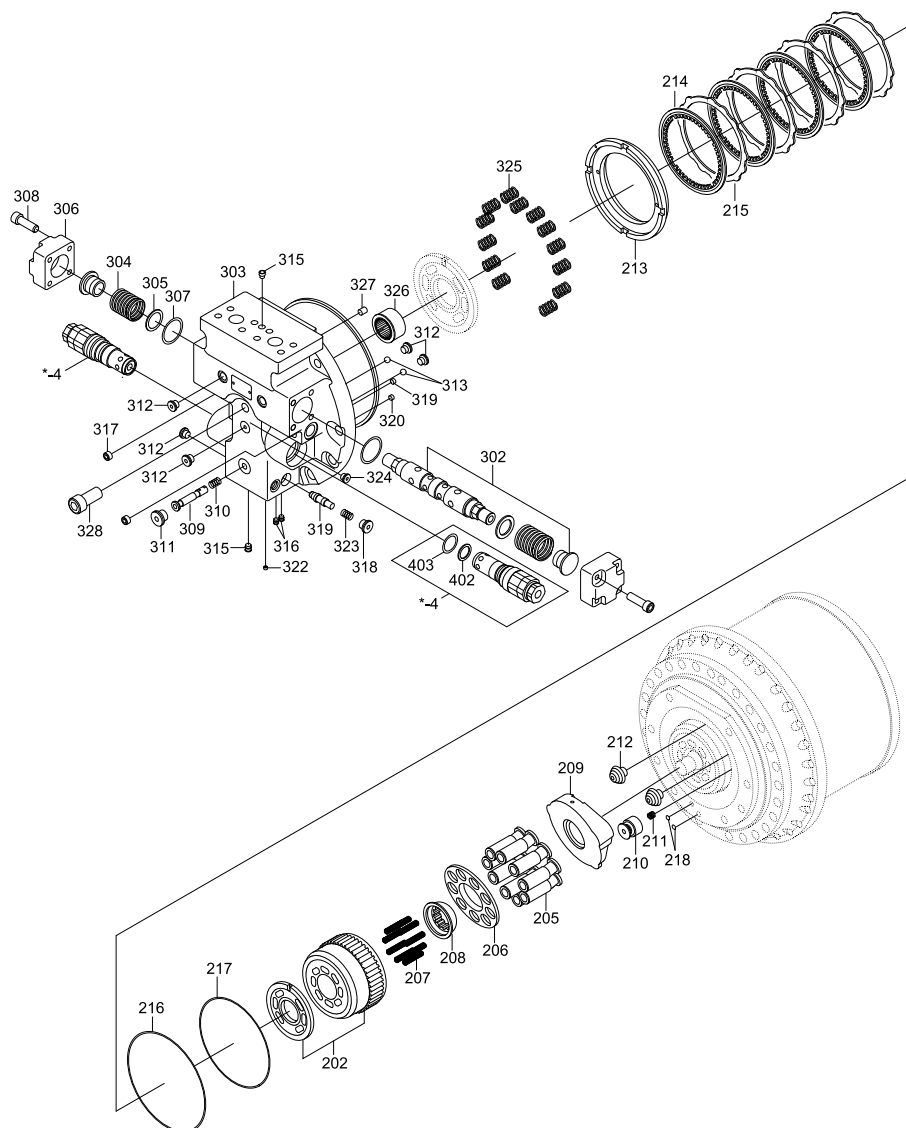

300A2TM02

202	Rotary block	302	Spool	317	Plug
205	Rotary piston	303	Valve casing	318	Plug
206	Plate	304	Main spring	319	Control spool
207	Spring	305	Washer	320	Orifice
208	Steel ball	306	Cover	321	Orifice
209	Swash plate	307	O-ring	322	Screw
210	Piston	308	Socket bolt	323	Reducing spring
211	Spring	309	2 speed spool	324	Plug
212	Pivot	310	Spring	325	Spring
213	Brake piston	311	Plug	326	Needle bearing
214	Friction plate	312	Plug	327	Valve pin
215	Separate plate	313	Steel ball	328	Bolt
216	O-ring	314	O-ring	402	Backup ring
217	O-ring	315	Plug	403	O-ring
218	O-ring	316	Plug		

## STRUCTURE (2/2)

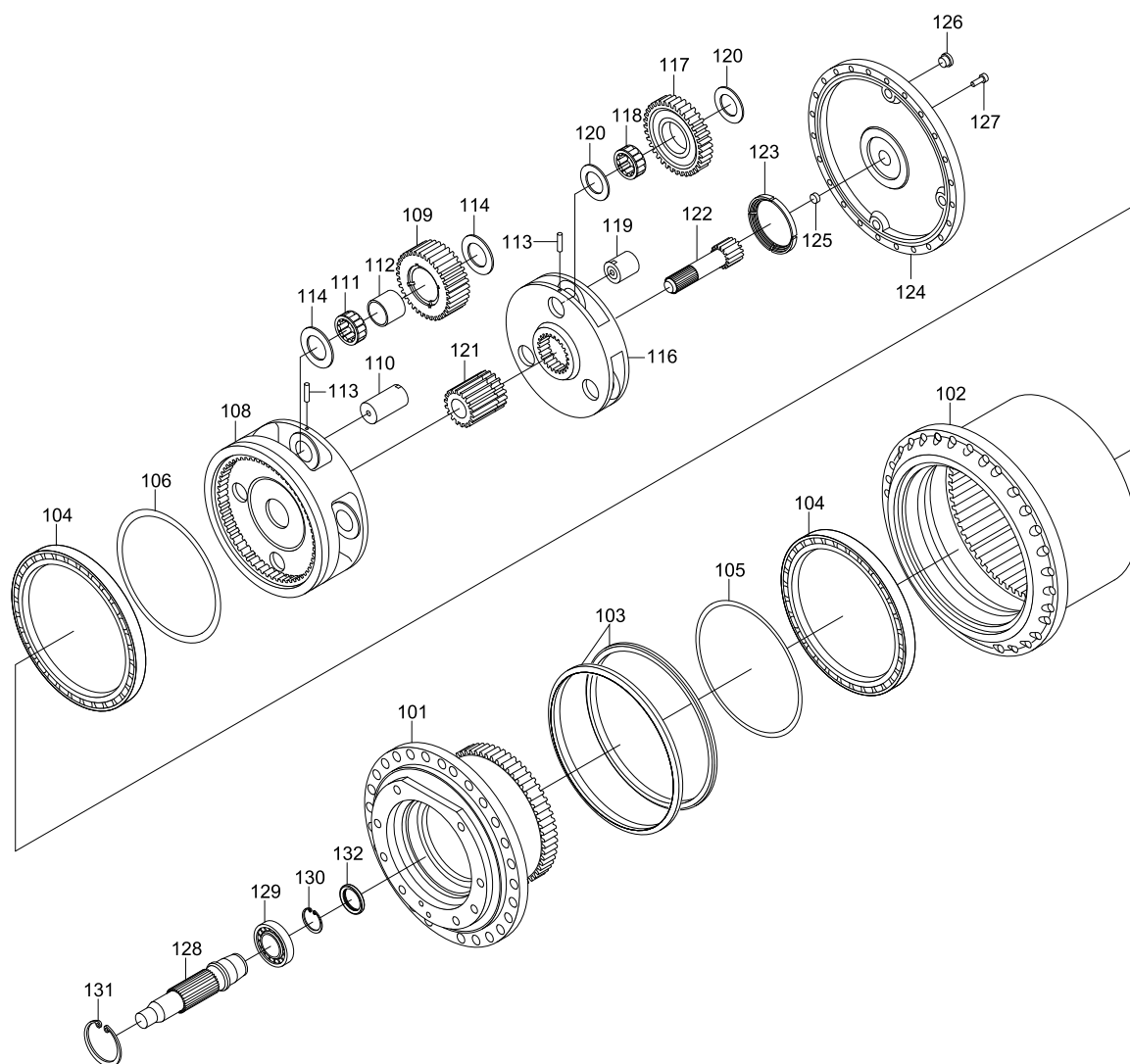

300A2TM03

101	Casing	113	Spring pin	124	Cover
102	Hub	114	Thrust washer	125	Washer
103	Seal	116	Carrier no.1	126	Plug
104	Ball bearing	117	Planetary gear	127	Socket bolt
106	Shim plate	118	Needle bearing	128	Drive shaft
108	Carrier no.2	119	Shaft bearing	129	Roller bearing
109	Planetary gear	120	Thrust washer	130	Snap ring
110	Shaft bearing	121	Sun gear	131	Snap ring
111	Needle bearing	122	Drive gear	132	Shaft seal
112	Floating bushing	123	Thrust plate		

## 2) TOOLS AND TIGHTENING TORQUE

### (1) Tools

Tool name	Remark
Hex bit	8, 10, 17 mm
Hex socket	41 mm
Eye bolt	M10x1.5
Guide pin	M20x2.5x45
Torque wrench	Capable of tightening with the specified torques.
Ball bearing assembly press-fit jig	-
Floating seal assembly jig	-
Plier	-
Plastic hammer	-
Air gun	-
Compressed air	-

### (2) Tightening torque

Item	Part name	Torque	
		kgf · m	lbf · ft
126	Plug	$10 \pm 2.0$	$72.3 \pm 14.5$
127	Socket bolt	$5.9 \pm 1.0$	$42.7 \pm 7.2$
308	Socket bolt	$10.4 \pm 1.6$	$75.2 \pm 15.6$
311	Plug	$10.0 \pm 2.0$	$72.3 \pm 14.5$
312	Plug	$6.0 \pm 1.5$	$43.4 \pm 10.8$
328	Socket bolt	$50.3 \pm 8.0$	$364 \pm 57.9$
401	Relief valve	$18.0 \pm 3.6$	$130 \pm 26.0$



### 3) DISASSEMBLY

- (1) Disassemble the counterbalance plug and bolt.

※ Required tools : torque wrench, hex bit 10 mm.

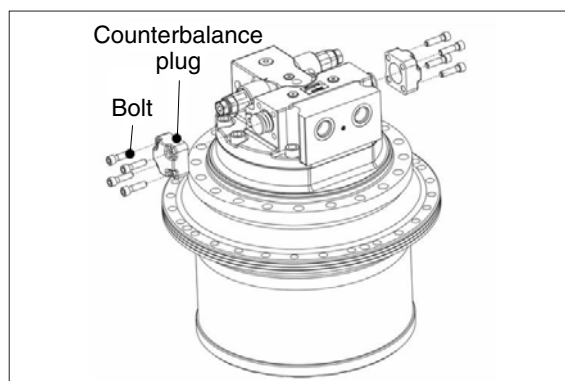

320A8TM10E

- (2) Disassemble the spring, spring seat, O-ring, washer.

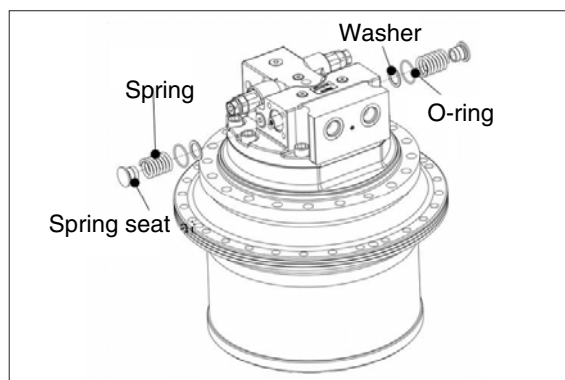

320A8TM11E

- (3) Turn the counterbalance spool assy slowly to disassemble.

※ Damage caution of counterbalance spool surface

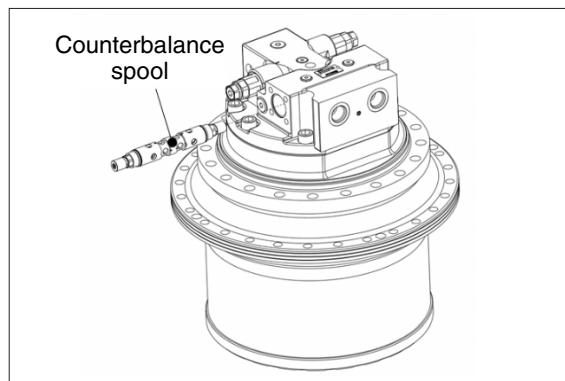

320A8TM12E

- (4) Disassemble the relief valve.

※ Required tools : torque wrench, hex socket 41 mm.

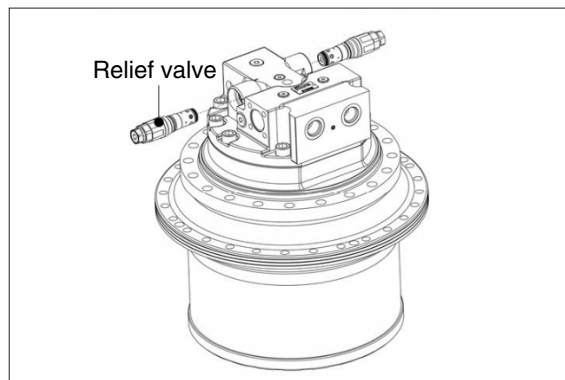

320A8TM13E

(5) Disassemble the HH plug from valve casing.

※ Required tools : torque wrench, hex bit 8 mm.

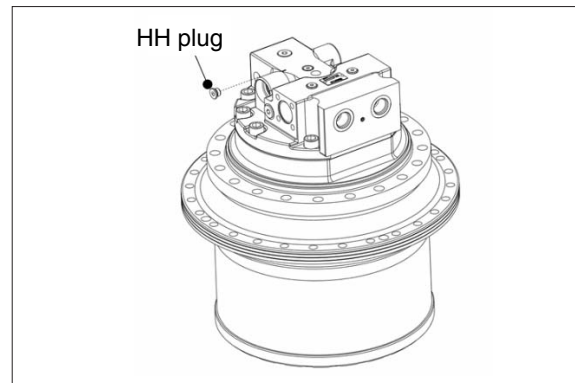

320A8TM14E

(6) Disassemble the reducing valve, spring.

※ Damage caution of reducing valve surface.

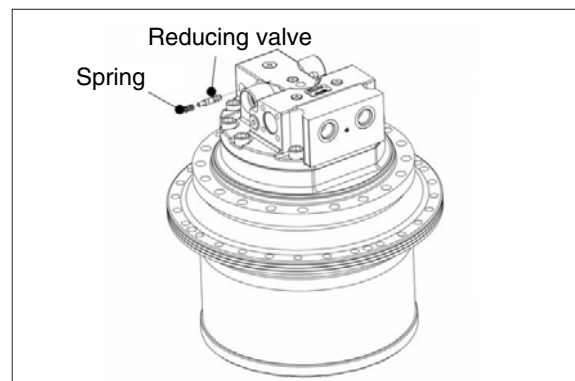

320A8TM15E

(7) Disassemble the HH plug from valve casing.

※ Required tools : torque wrench, hex bit 10 mm.

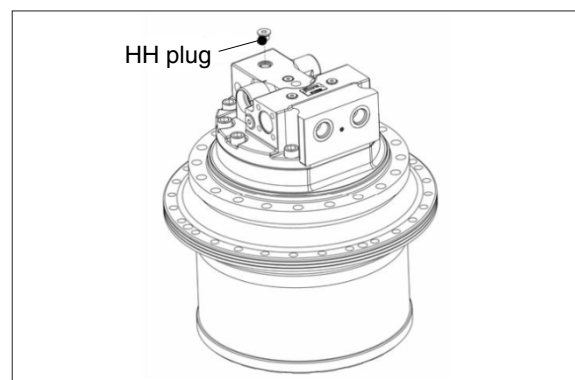

320A8TM16E

(8) Disassemble the 2 speed spool and spring.

※ Damage caution of 2 speed spool surface.

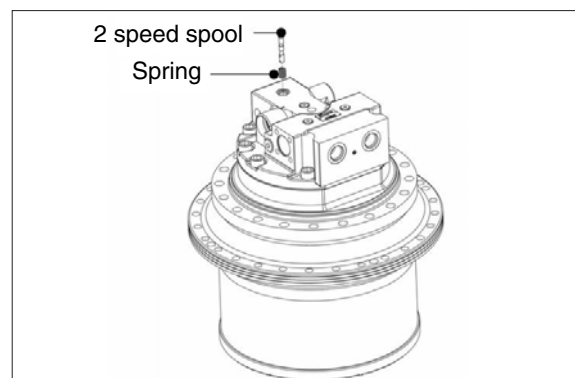

320A8TM17E

(9) Loosen each bolt evenly to disassemble.

※ Required tools : torque wrench, hex bit 17 mm.

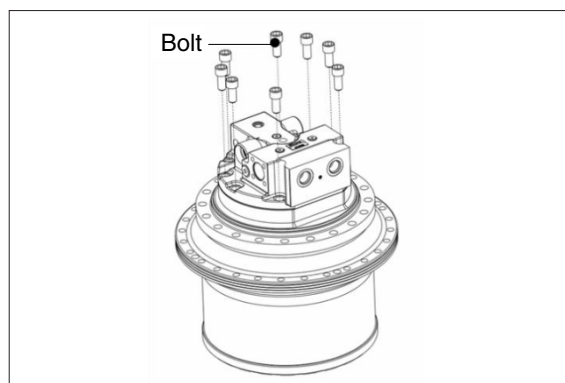

320A8TM18E

(10) Disassemble the valve casing.

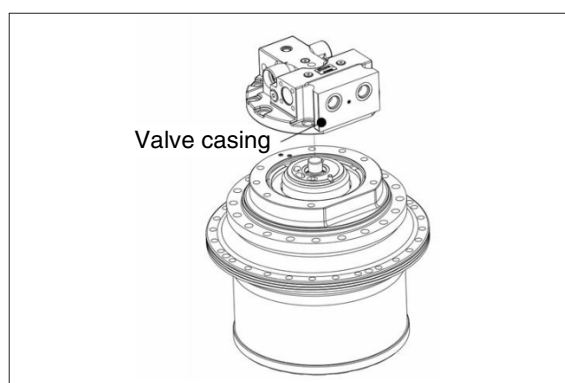

320A8TM19E

(11) Disassemble the needle bearing, O-ring, pin from the valve casing.

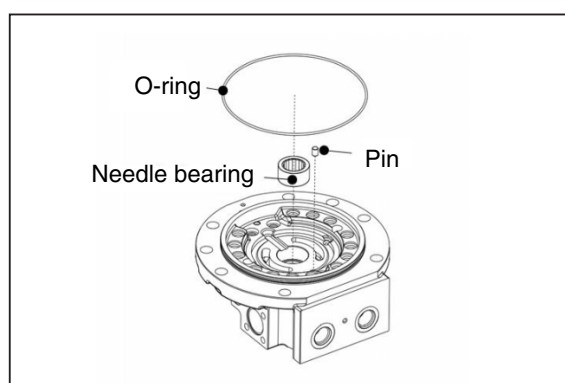

320A8TM20E

(12) Disassemble the brake spring.

※ Quantity of the brake springs could be different of each model.  
Disassemble the valve plate and O-ring.

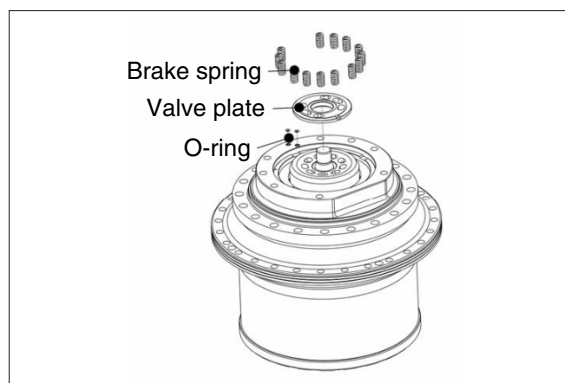

320A8TM21E

- (13) Cover the top of a motor with cloths and disassembly the brake piston by blowing compressed air into the brake releasing line of the motor casing. Disassemble the O-ring.

※ Required tools : compressed air, air gun.

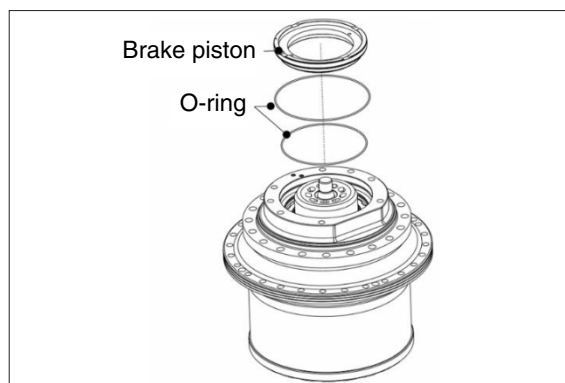

320A8TM22E

- (14) Disassemble separation plate, friction plate, cylinder block assembly, spherical bush, spring, retaining plate and piston assembly.

※ Quantity of separation and friction plates could be different of each model.

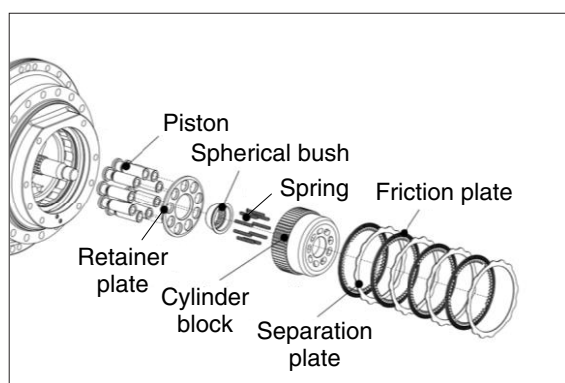

320A8TM23E

- (15) Disassemble the swash plate, pivot, 2 speed piston and spring.

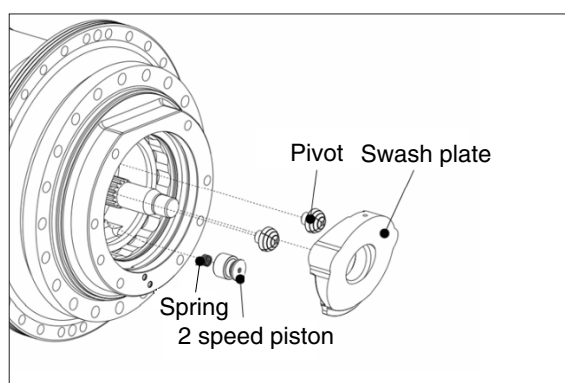

320A8TM24E

- (16) Disassemble the HH plug and discharge the reduction gear oil.

※ Required tools : torque wrench, hex bit 10 mm.

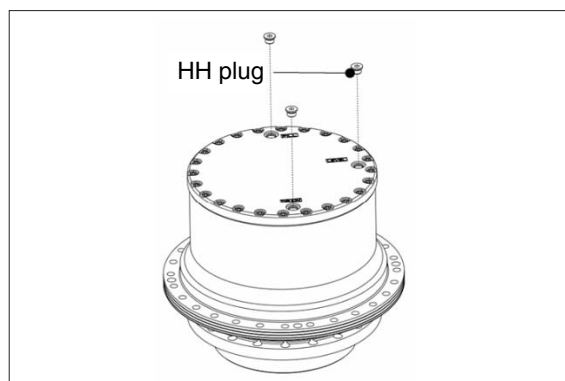

320A8TM25E

(17) Disassemble the bolt.

- ※ Do not re-use.
- ※ Required tools : torque wrench, hex bit 8 mm.

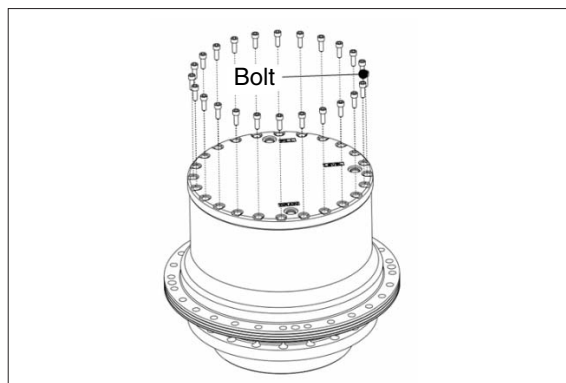

320A8TM26E

(18) Disassemble the cover, thrust plate and O-ring.

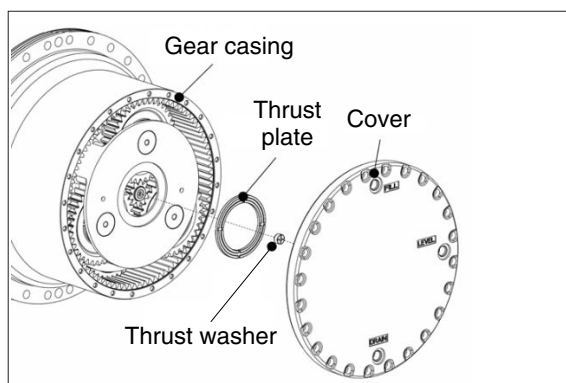

320A8TM27E

(19) Disassemble the carrier 1st assembly.

- ※ Required tools : eye bolt M10x1.5 (2ea)

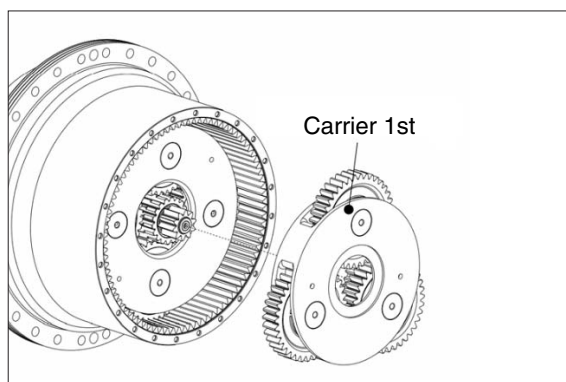

320A8TM28E

(20) Disassemble the sun gear 1st and sun gear 2nd.

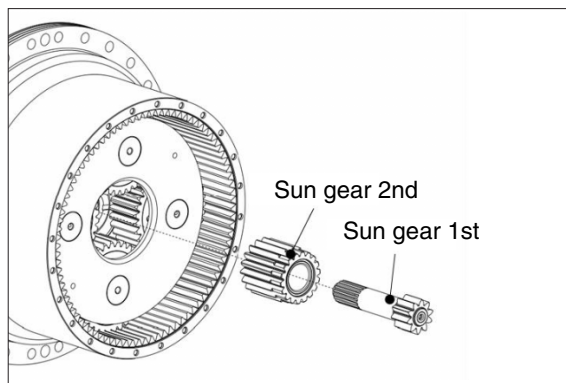

320A8TM29E



(21) Disassemble the carrier 2nd assembly.

※ Required tools : eye bolt M10x1.5 (2ea)

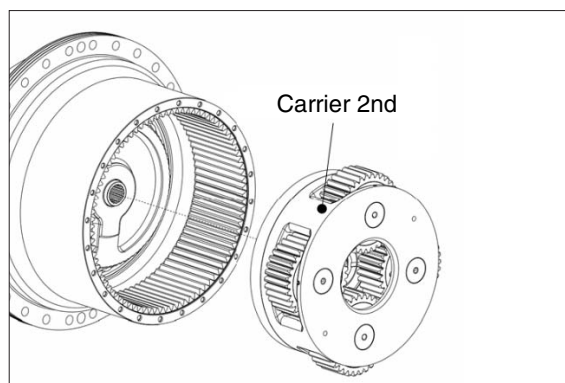

320A8TM30E

(22) Disassemble the shim plate.

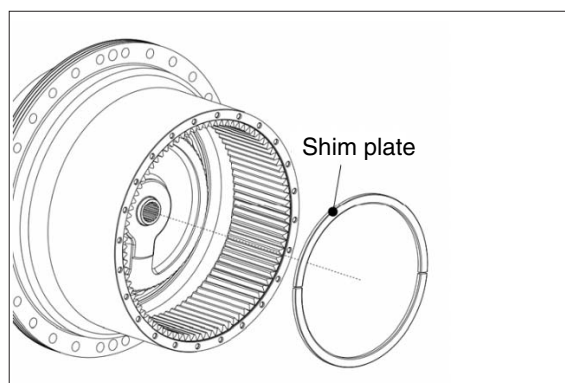

320A8TM31E

(23) Disassemble the gear casing from the motor casing.

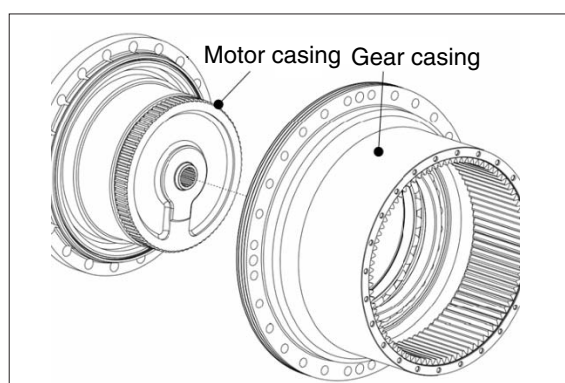

320A8TM32E

(24) Disassemble the floating seals and O-ring.

※ Damage caution of floating seal.

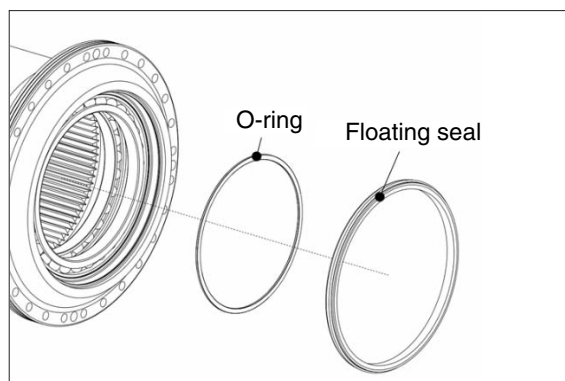

320A8TM33E

(25) Disassemble the angular ball bearing.

※ Do not disassemble if not necessary.

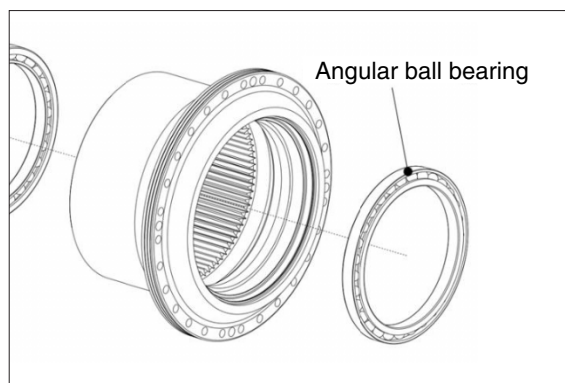

320A8TM34E

(26) Disassemble the floating seal.

※ Damage caution of floating seal.

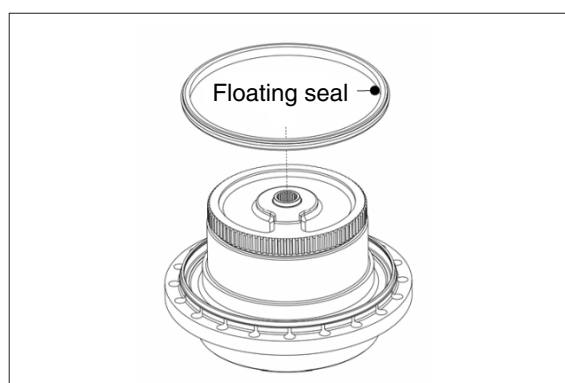

320A8TM35E

(27) Disassemble the drive shaft and ball bearing and snap ring.

※ Required tools : plier

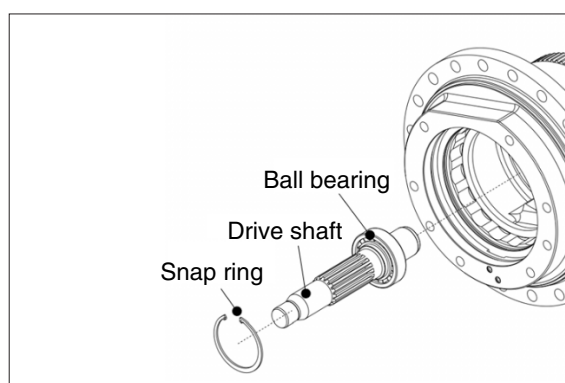

320A8TM36E

(28) Disassemble the shaft seal.

※ Do not re-use.

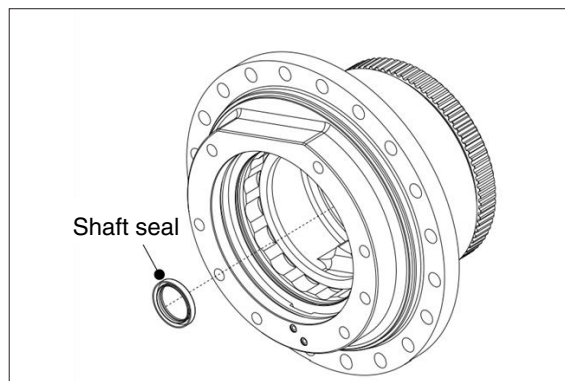

320A8TM37E

(29) Disassemble the ball bearing and snap ring.

※ Required tools : plier

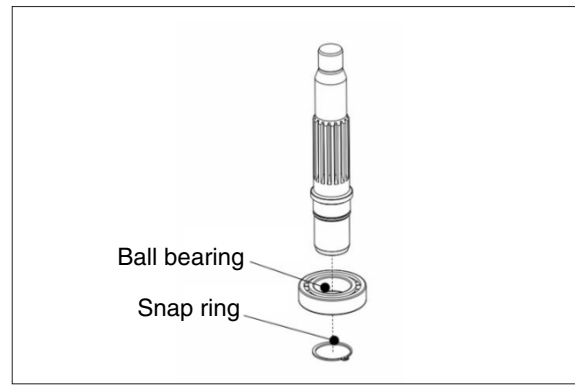

320A8TM38E

#### 4) ASSEMBLY

- (1) Assemble the angular ball bearing into the gear casing.

※ Required tools : angular ball bearing assembly press-fit jig.

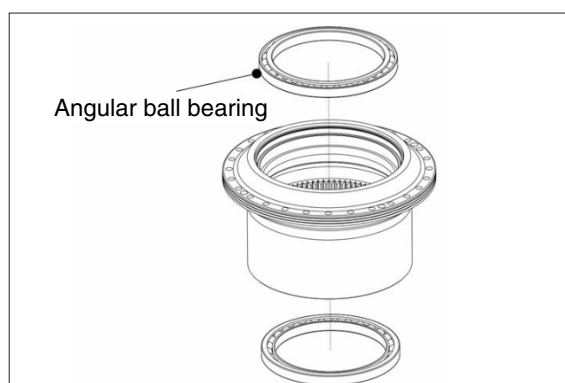

- (2) Apply vaporizing lubricant to the O-ring outside of the floating seal and assemble it to the gear casing so that the parallelism can be 0.5 mm or less. After assembly, apply a small amount of hydraulic fluid to the polishing surface.

※ Required tools : floating seal assembly jig.

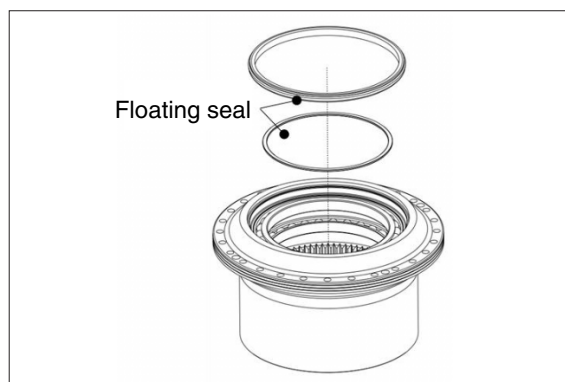

- (3) Apply vaporizing lubricant to the O-ring outside of the floating seal and assemble it to the gear casing so that the parallelism can be 0.5 mm or less. After assembly, apply a small amount of hydraulic fluid to the polishing surface.

※ Required tools : floating seal assembly jig.

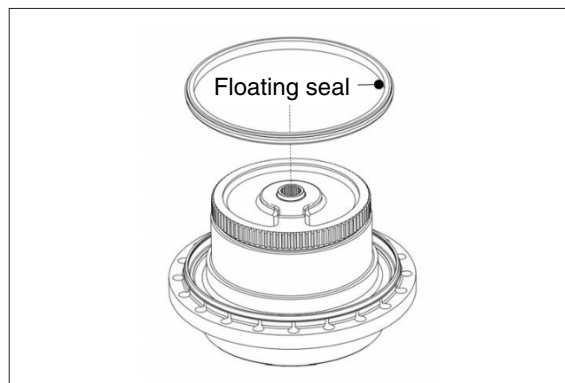

- (4) Assemble the gear casing to motor casing.

※ Damage caution of floating seal.

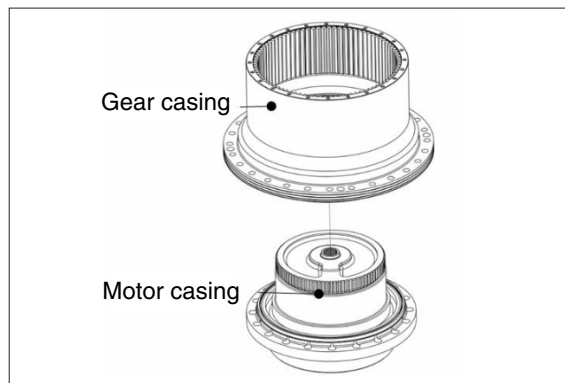

(5) Assemble the shim plate to motor casing.

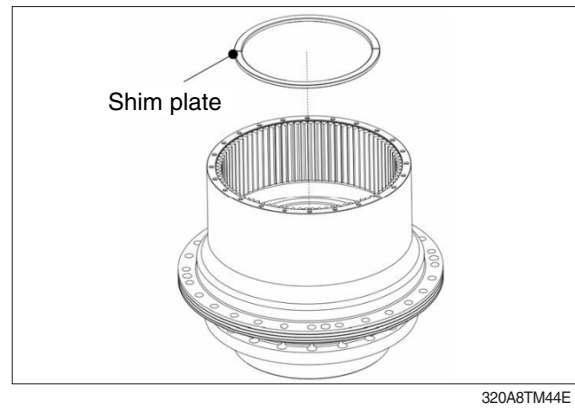

(6) Assemble the carrier 2nd assembly.

※ Required tools : eye bolt M10x1.5 (2ea)

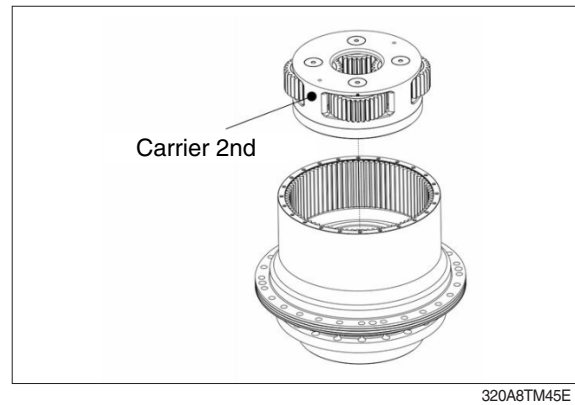

(7) Assemble the sun gear 2nd.

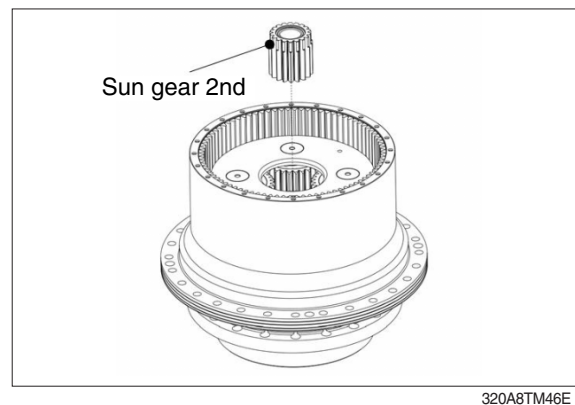

(8) Assemble the carrier 1st assembly

※ Required tools : eye bolt M10x1.5 (2ea)

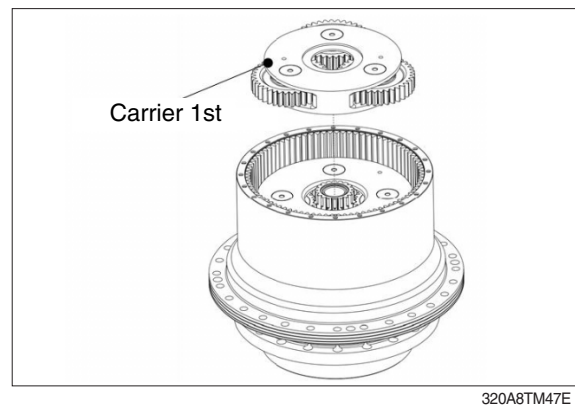



(9) Assemble the sun gear 1st.

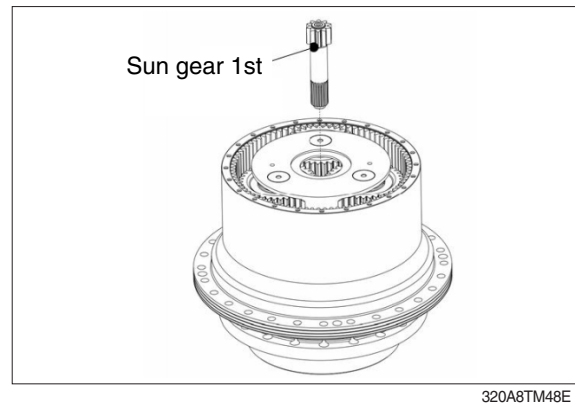

(10) Apply grease to thrust washer, thrust plate thinly and assemble them to cover.  
Apply sealant to the contact face of the cover and assemble it to the gear casing.

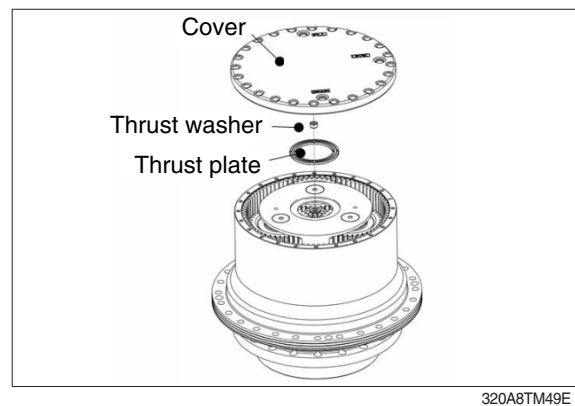

(11) Tighten the bolt.

- ※ Required tools : torque wrench, hex bit 17 mm.
- ※ Bolt size : M10x1.5
- ※ Tightening torque :  $5.9 \pm 1.0$  kgf·m  
( $42.7 \pm 7.2$  lbf·ft)

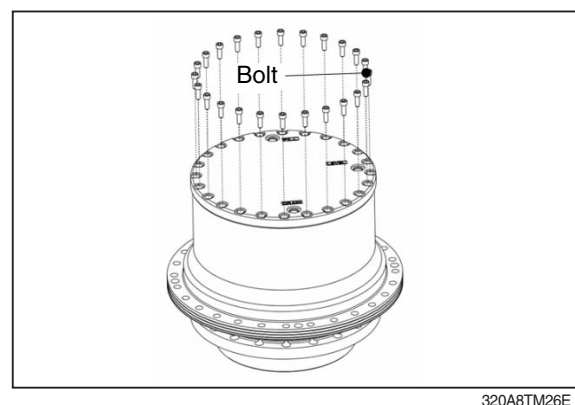

(12) Apply a small amount of hydraulic fluid to the outer diameter of the shaft seal and assemble it to the motor casing

- ※ Required tools : shaft seal press-fit jig.

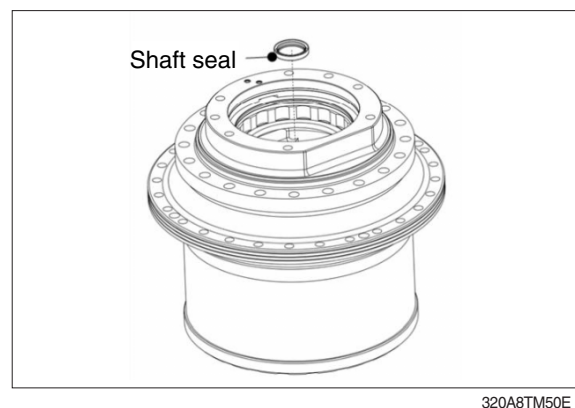

(13) Assemble the ball bearing and snap ring to the drive shaft.

※ Required tools : ball bearing assembly press-fit jig, plier

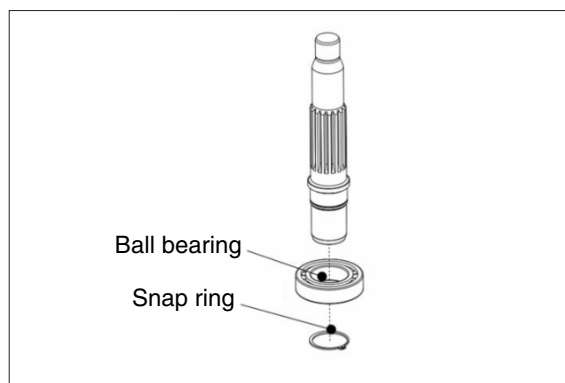

320A8TM51E

(14) Assemble the drive shaft, ball bearing and snap ring to the motor casing.

※ Required tools : plier

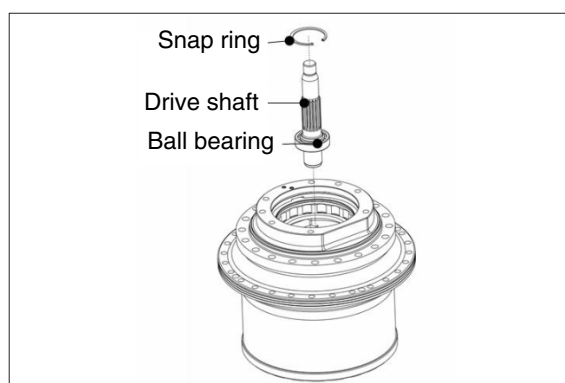

320A8TM52E

(15) Fill gear oil of 6.3 liter and assemble HH plug to cover.

※ Required tools : torque wrench, hex bit 10 mm.

※ HH plug size : PF 1/2

※ Tightening torque :  $10.0 \pm 2.0$  kgf·m  
( $72.3 \pm 14.5$  lbf·ft)

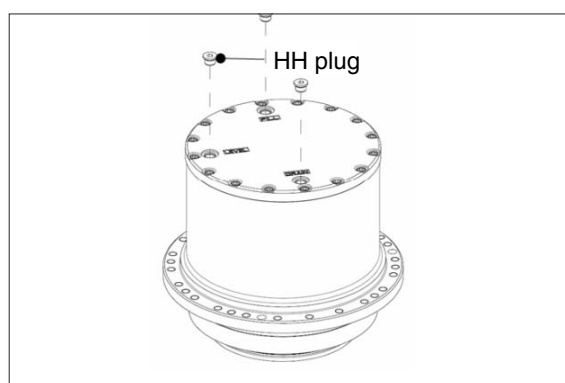

320A8TM53E

(16) Apply hydraulic fluid to the 2 speed piston outer diameter and swash plate polishing surface.

Apply grease to spring and assemble it to 2 speed piston. Assemble its to the motor casing.

Check whether assembled well by pushing 2 speed piston by hand.

Required tools : torque wrench, hex bit 10 mm.

Assemble pivot and swash plate to motor casing.

Check whether low/high shift of swash plate well by pushing with hand.

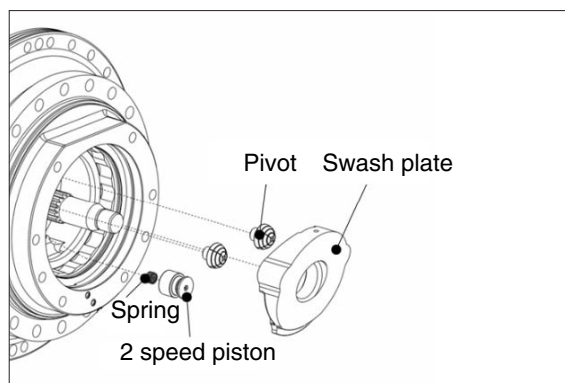

320A8TM54E

- (17) Assemble the cylinder spring, cylinder block, spherical bush, retainer plate and piston assembly.

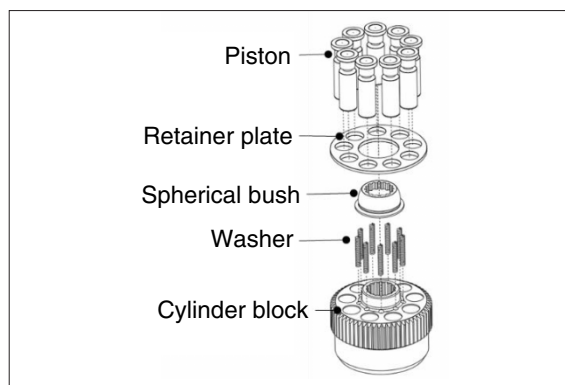

320A8TM55E

- (18) Apply hydraulic fluid to the shoe.

Assemble the cylinder block assembly to drive shaft.

Apply hydraulic fluid to the cylinder block polishing surface.

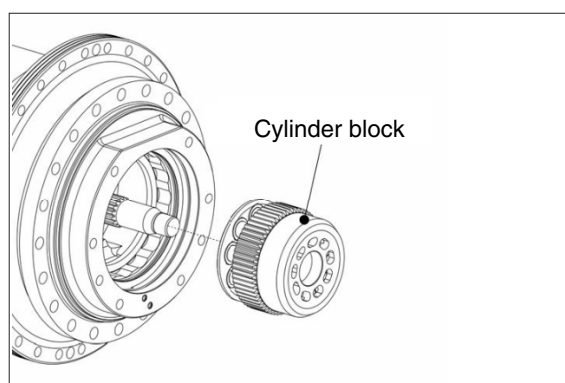

320A8TM56E

- (19) Assemble the O-ring to the motor casing.

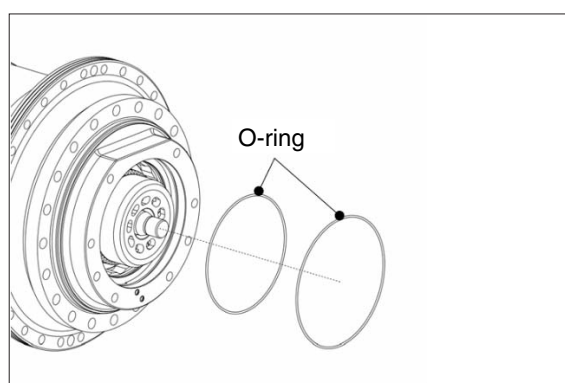

320A8TM57E

- (20) Assemble the friction plate, separation plate to the motor casing in turn.

Be careful that the friction plate is in contact with the brake piston.

Assemble the brake piston to motor casing.

Check the brake piston is assembled completely to tap the the brake piston with a plastic hammer.

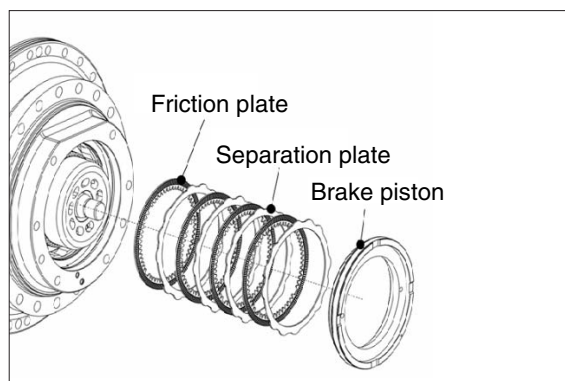

320A8TM58E

- ※ Quantity of friction plates and separation plates could be different of each model.

(21) Assemble the O-ring to the motor casing.

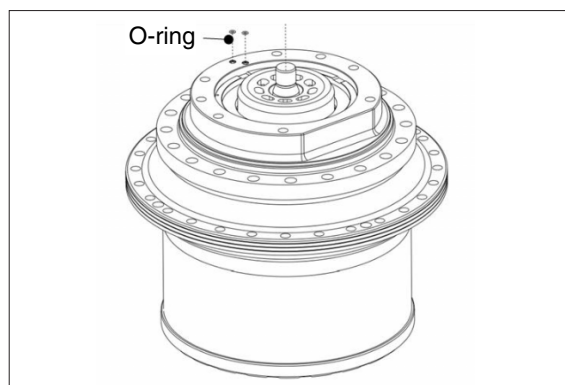

320A8TM59E

(22) Assemble the needle bearing to the valve casing.  
Apply grease to the inner race of ball bearing.  
Assemble the O-ring to the valve casing.

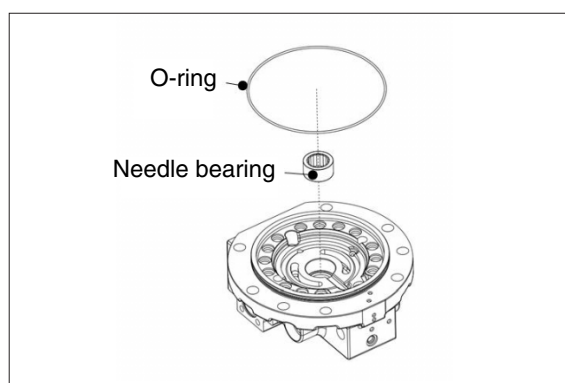

320A8TM60E

(23) Apply grease to the other side of the valve plate and assemble a valve plate and pin to valve casing.

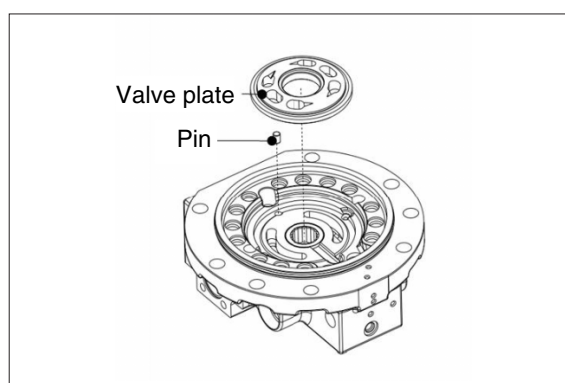

320A8TM61E

(24) Apply grease to brake spring and assemble it to the valve casing.  
※ Quantity of brake springs could be different of each model.

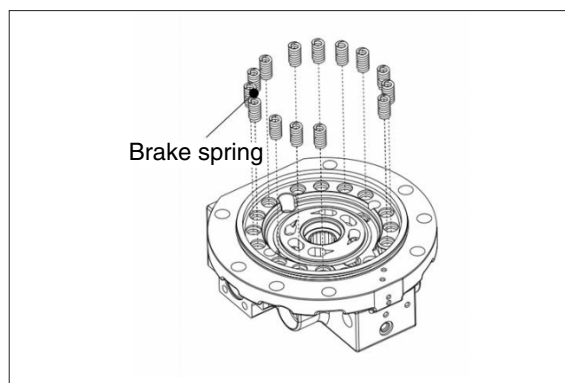

320A8TM62E

(25) Assemble the valve casing to the motor casing.

- ※ Required tools : guide pin
- ※ Guide pin size : M20x2.5x45  
(total length 150 mm or more)

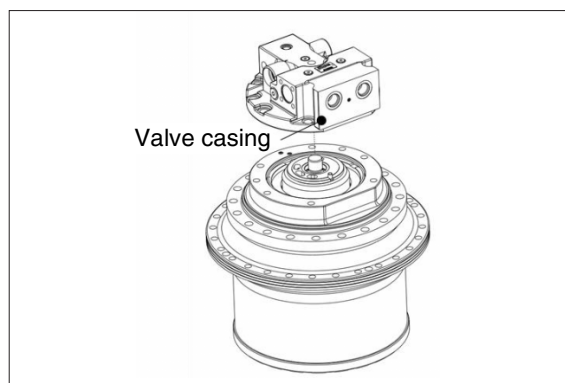

320A8TM19E

(26) Tighten each bolt evenly to assemble.

- ※ Required tools : torque wrench, hex bit 17 mm.
- ※ Bolt size : M20x2.5
- ※ Tightening torque :  $50.3 \pm 8.0$  kgf·m  
( $364 \pm 57.9$  lbf·ft)

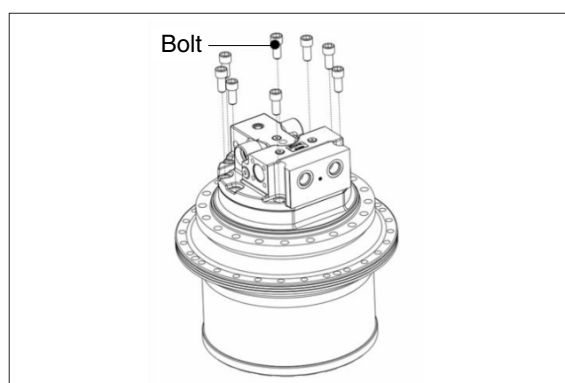

320A8TM18E

(27) Assemble the 2 speed spool, spring to valve casing.

- ※ Damage caution of 2 speed spool surface.

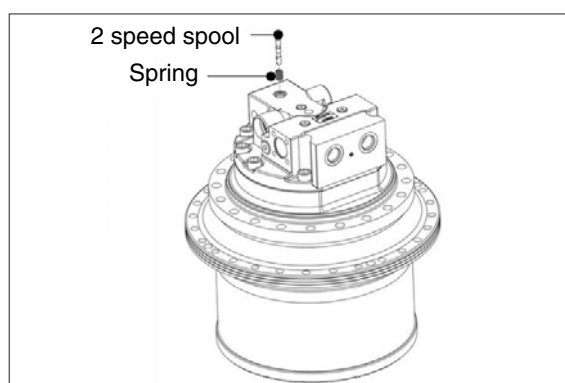

320A8TM17E

(28) Assemble the HH plug to valve casing.

- ※ Required tools : torque wrench, hex bit 10 mm.
- ※ Bolt size : PF 1/2
- ※ Tightening torque :  $10.0 \pm 2.0$  kgf·m  
( $72.3 \pm 14.5$  lbf·ft)

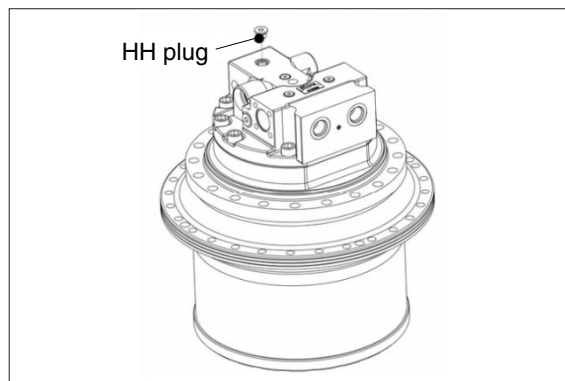

320A8TM16E



(29) Assemble the reducing valve and spring to valve casing.

- ※ Damage caution of reducing valve surface.

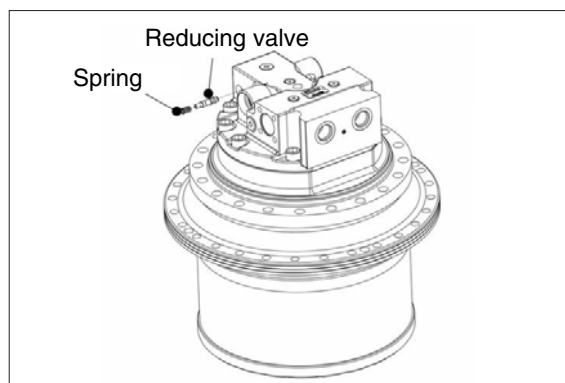

320A8TM15E

(30) Assemble the HH plug to valve casing.

- ※ Required tools : torque wrench, hex bit 8 mm.
- ※ Bolt size : PF 3/8
- ※ Tightening torque :  $6.0 \pm 1.5$  kgf·m  
( $43.4 \pm 10.8$  lbf·ft)

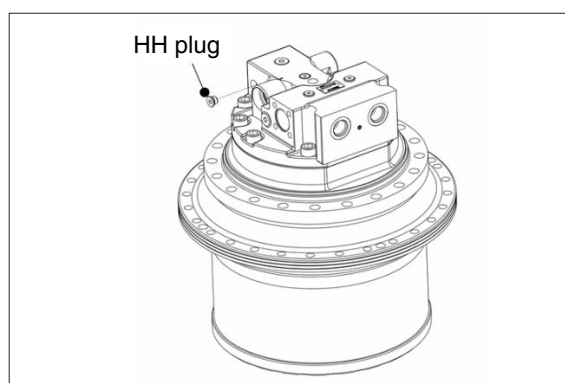

320A8TM14E

(31) Apply hydraulic fluid to counterbalance spool assy outer diameter and rotate the counterbalance spool assy slowly to assemble.

- ※ Damage caution of counterbalance spool surface.

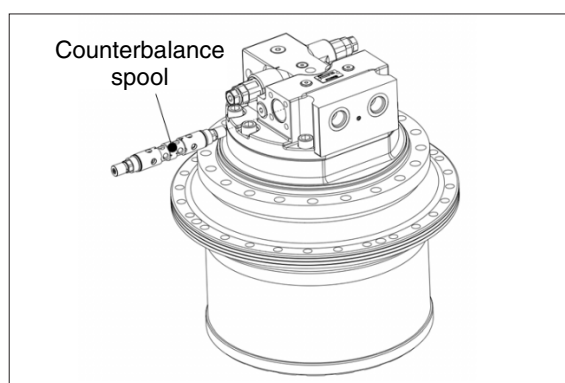

320A8TM12E

(32) Assemble the spring, spring seat, O-ring and washer to the valve casing.

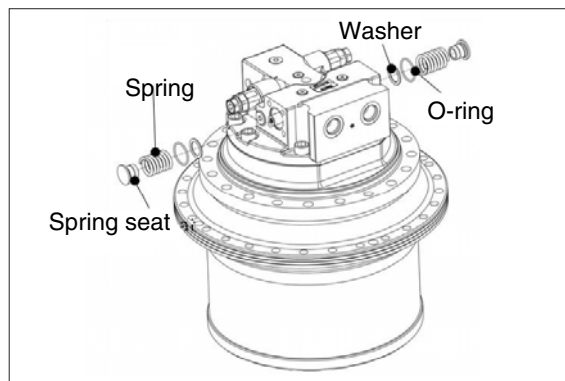

320A8TM11E

(33) Assemble the counterbalance plug and bolt to valve casing.

- ※ Required tools : torque wrench, hex bit 10 mm.
- ※ Bolt size : M12x1.75
- ※ Tightening torque :  $10.4 \pm 1.6$  kgf·m  
( $75.2 \pm 15.6$  lbf·ft)

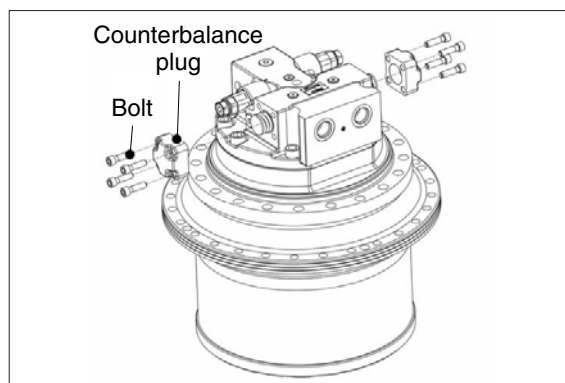

320A8TM10E

(34) Assemble the relief valve to relief valve block.

- ※ Required tools : torque wrench, hex socket 41 mm.
- ※ Bolt size : M33x1.5
- ※ Tightening torque :  $18.0 \pm 3.6$  kgf·m  
( $130 \pm 26.0$  lbf·ft)

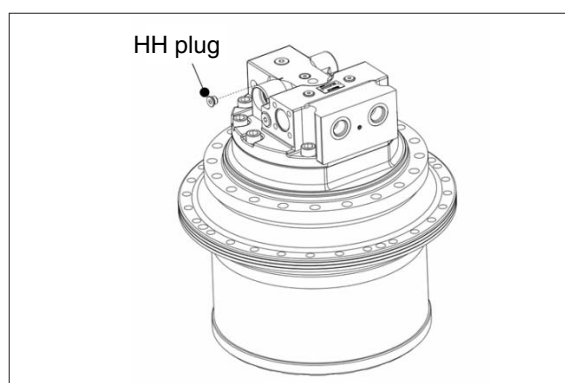

320A8TM14E

#### 4) CHECKLIST AFTER ASSEMBLY

- (1) Supply sufficient hydraulic fluid to the hydraulic motor part, fill the reduction gear with the appropriate amount of reduction gear oil and then perform a trial run.
- (2) In a trial run, perform rotation test at low speed under no load and then a jack up test after mounted on equipment.

## GROUP 7 RCV LEVER

### 1. REMOVAL AND INSTALL

#### 1) REMOVAL

- (1) Lower the work equipment to the ground and stop the engine.
- (2) Operate the control levers and pedals several times to release the remaining pressure in the hydraulic piping.
- (3) Loosen the breather slowly to release the pressure inside the hydraulic tank.

**▲ Escaping fluid under pressure can penetrate the skin causing serious injury.**

- (4) Loosen the socket bolt (1).
  - (5) Remove the cover of the console box.
  - (6) Disconnect pilot line hoses (3).
  - (7) Remove the pilot valve assembly (2).
- ※ When removing the pilot valve assembly, check that all the hoses have been disconnected.

#### 2) INSTALL

- (1) Carry out installation in the reverse order to removal.
- (2) Confirm the hydraulic oil level and check the hydraulic oil leak or not.

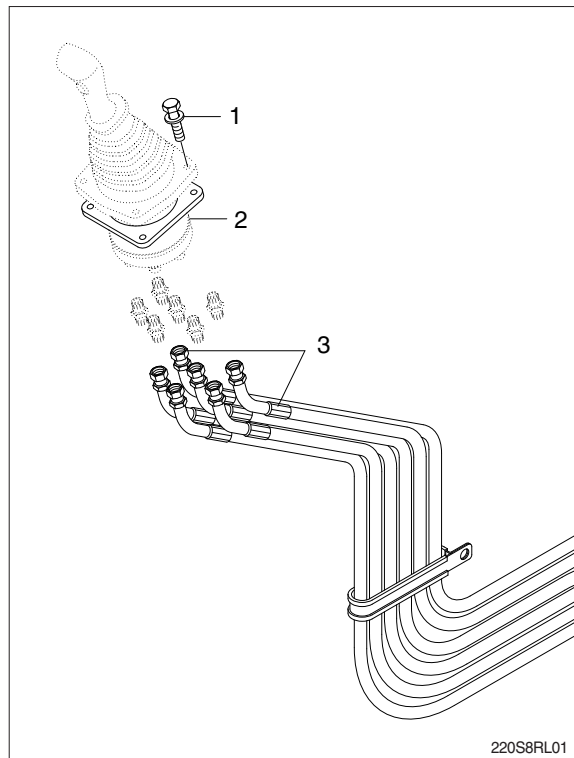

## 2. DISASSEMBLY AND ASSEMBLY

### 1) STRUCTURE

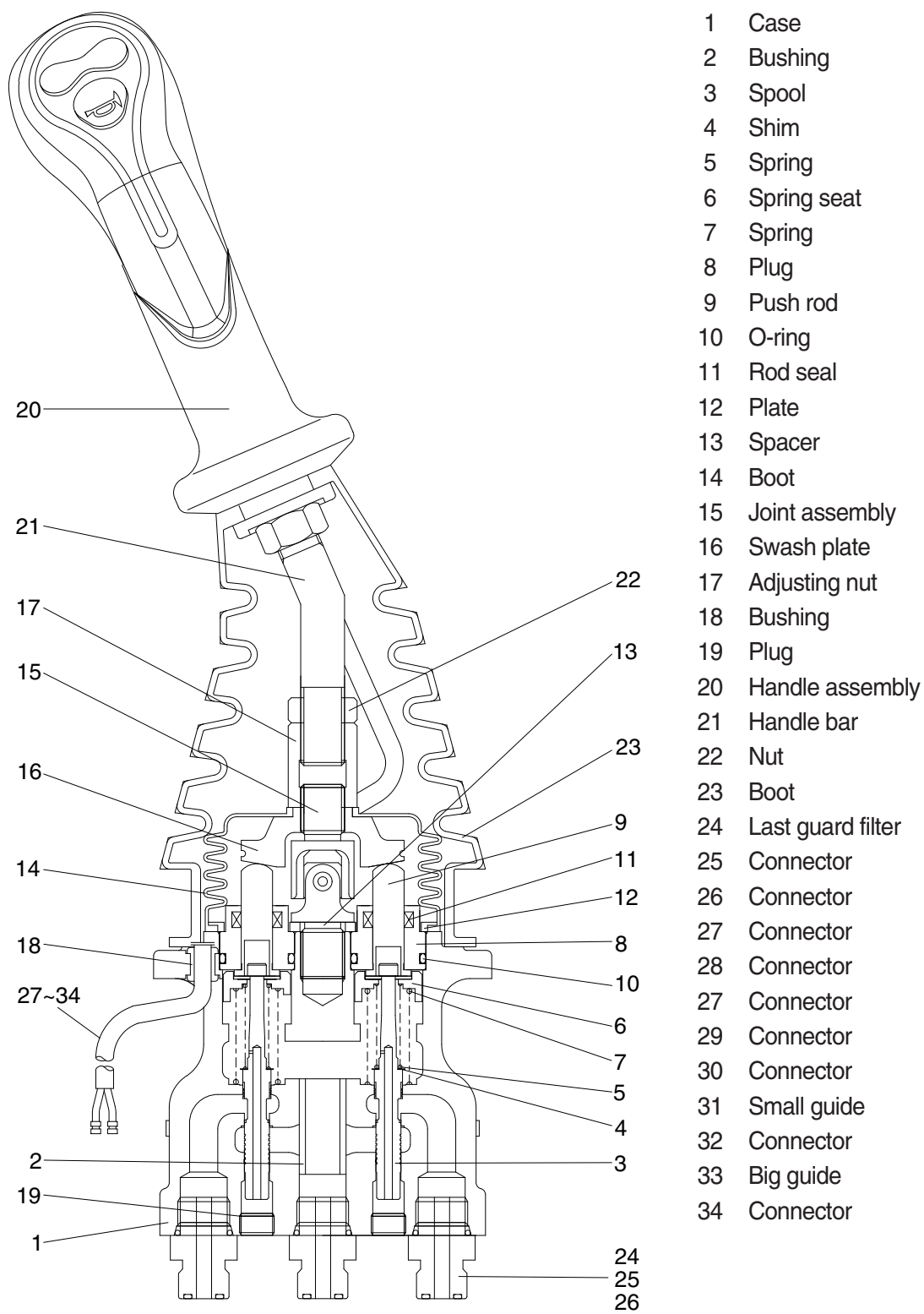

## 2) TOOLS AND TIGHTENING TORQUE

### (1) Tools

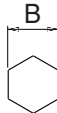
Tool name	Remark	
Allen wrench	6	
Spanne	22	
	27	
(+) Driver	Length 150	
(-) Driver	Width 4~5	
Torque wrench	Capable of tightening with the specified torques	

### (2) Tightening torque

Part name	Item	Size	Torque	
			kgf · m	lbf · ft
Joint	15	M14	3.8	27.5
Swash plate	16	M14	7.0	$50.6 \pm 2.9$
Adjusting nut	17	M14	7.0	$50.6 \pm 2.9$
Lock nut	22	M14	$5.0 \pm 0.35$	$36.2 \pm 2.5$



### 3) DISASSEMBLY

※ Procedures are based on the type M1.

- (1) Clean pilot valve with kerosene.
- ※ Put blind plugs into all ports
- (2) Fix pilot valve in a vise with copper (or lead) sheets.
- (3) Remove end of boot (23) from case (1) and take it out upwards.

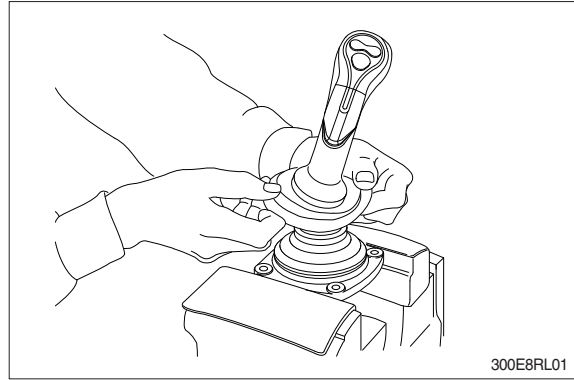

※ For valve with switch, remove cord also through hole of casing.

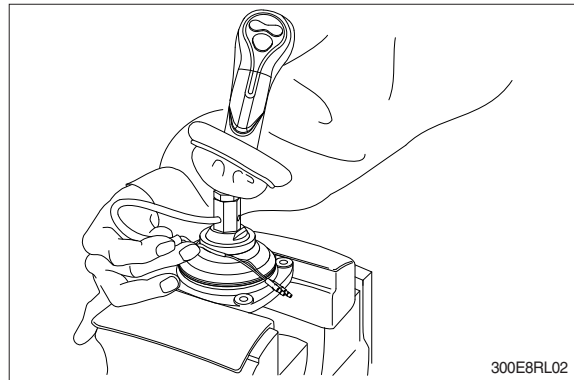

- (4) Loosen lock nut (22) and adjusting nut (17) with spanners on them respectively, and take out handle section as one body.

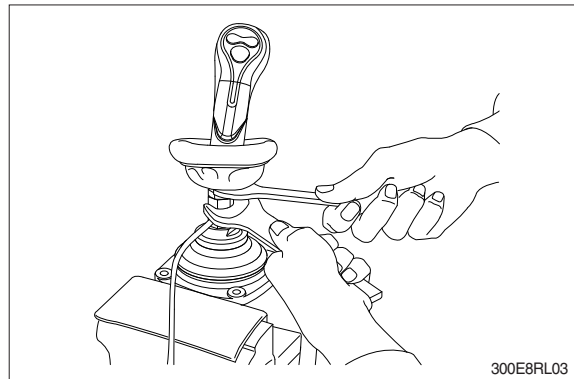

- (5) Remove the boot (14).

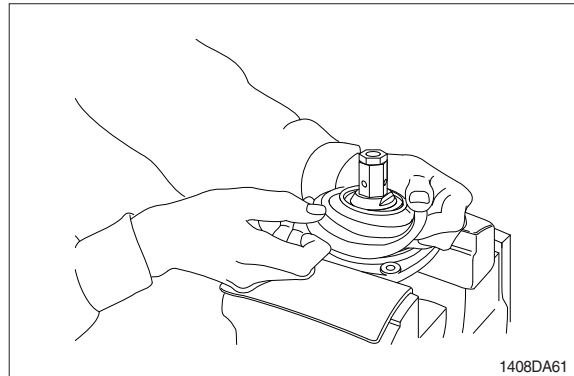

- (6) Loosen adjusting nut (17) and swash plate (16) with spanners on them respectively, and remove them.

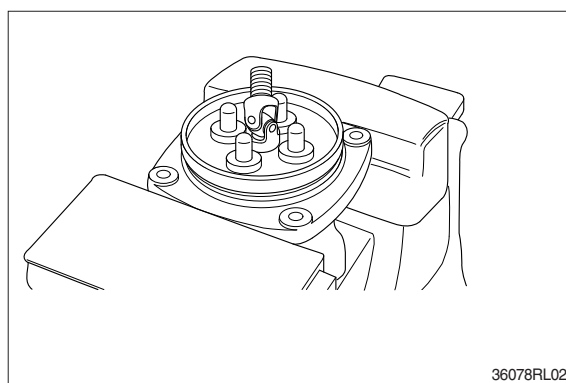
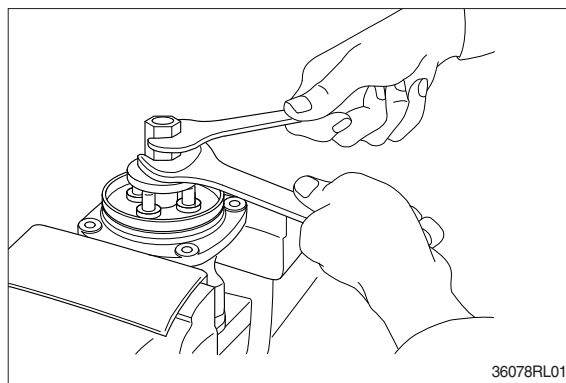

- (7) Turn joint anticlockwise to loosen it, utilizing jig (Special tool).

※ When return spring (7) is strong in force, plate (12), plug (8) and push rod (9) will come up on loosening joint. Pay attention to this.

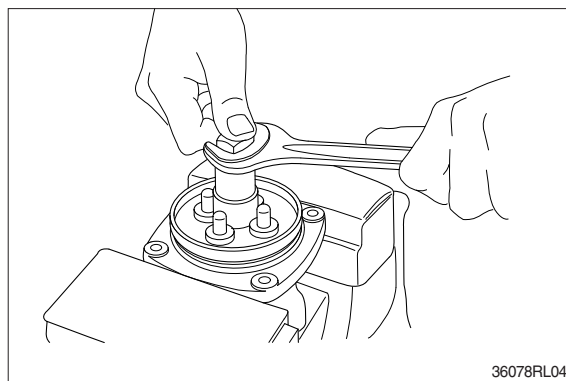
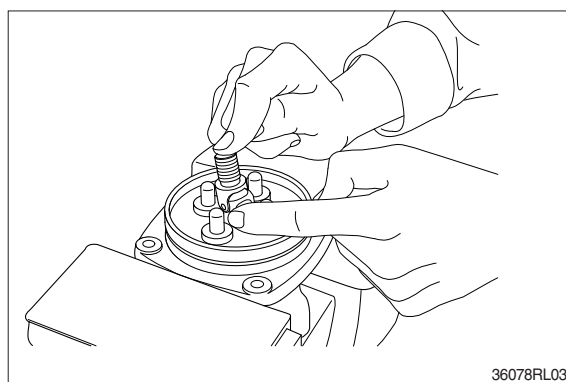

(8) Remove plate (12).

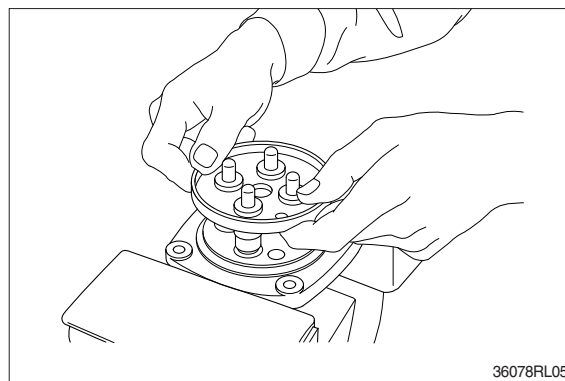

(9) When return spring (7) is weak in force, plug (8) stays in casing because of sliding resistance of O-ring.

※ Take it out with minus screwdriver.

Take it out, utilizing external periphery groove of plug and paying attention not to damage it by partial loading.

※ During taking out, plug may jump up due to return spring (7) force.

Pay attention to this.

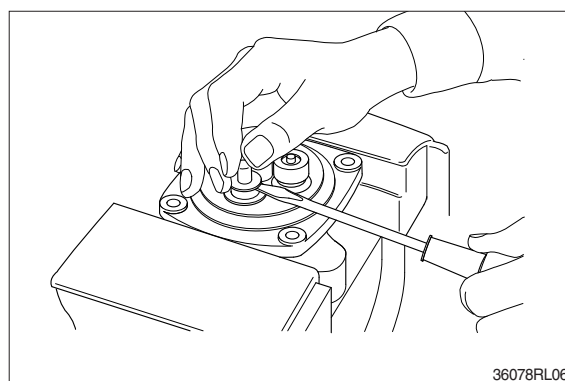

(10) Remove reducing valve subassembly and return spring (7) out of casing.

※ Record relative position of reducing valve subassembly and return springs.

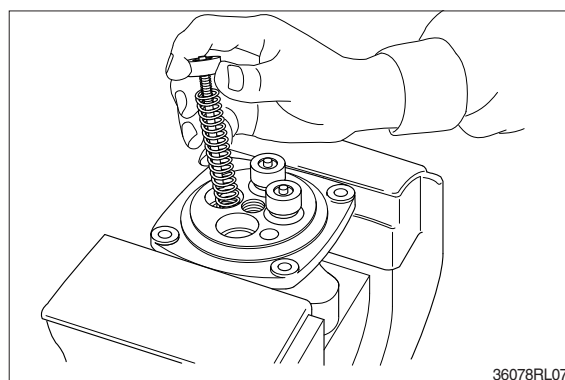

(11) Separate spool (3), spring seat (6), spring (5) and shim (4) individually.

※ Pay attention not to damage spool surface.

※ Record original position of spring seat (6).

※ Until being assembled, they should be handled as one subassembly group.

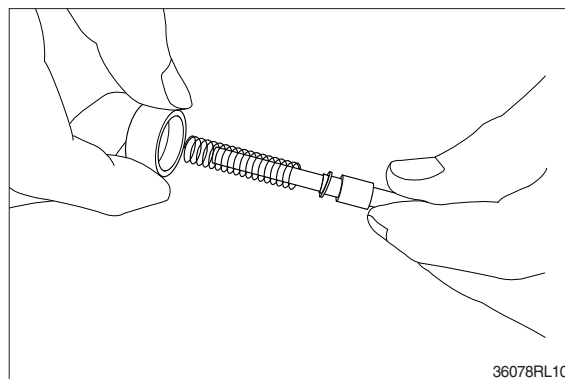

(12) Take push rod (9) out of plug (8).

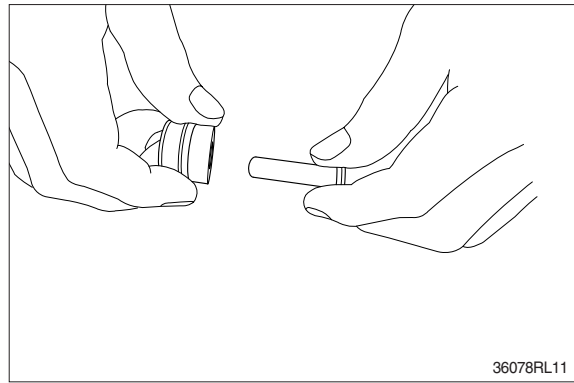

(13) Remove O-ring (10) and seal (11) from plug (8).  
Use small minus screwdriver or so on to remove this seal.

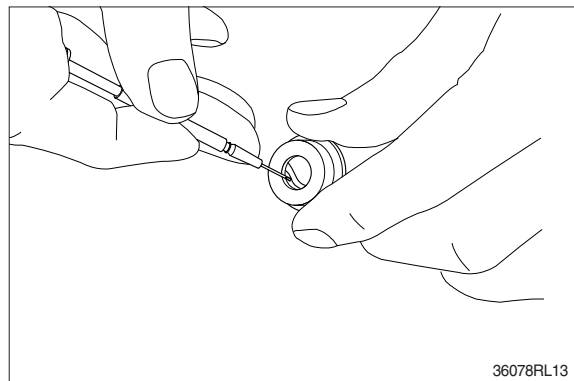
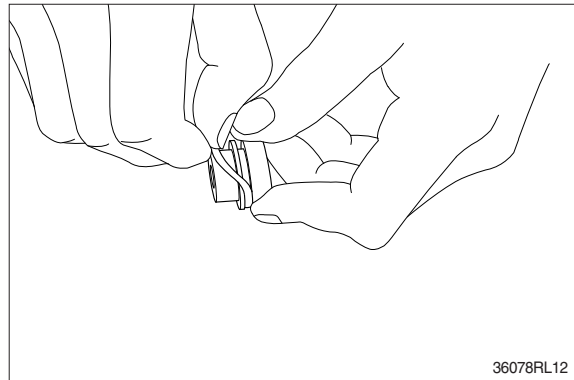

(14) Remove lock nut (22) and then boot (23).

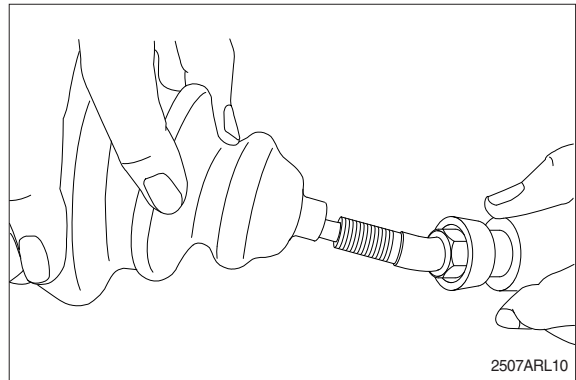
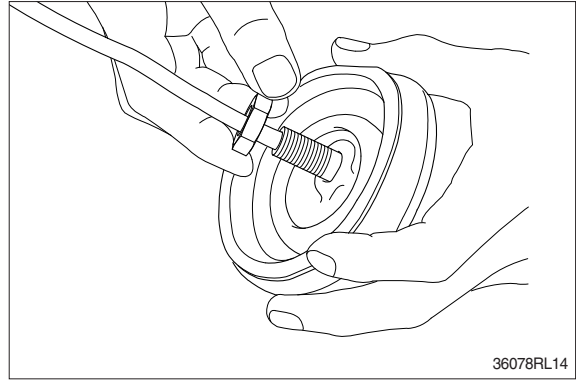



#### **(15) Cleaning of parts**

- ① Put all parts in rough cleaning vessel filled with kerosene and clean them (rough cleaning).
  - ※ If dirty part is cleaned with kerosene just after putting it in vessel, it may be damaged. Leave it in kerosene for a while to loosen dust and dirty oil.
  - ※ If this kerosene is polluted, parts will be damaged and functions of reassembled valve will be degraded.  
Therefore, control cleanliness of kerosene fully.
- ② Put parts in final cleaning vessel filled with kerosene, turning it slowly to clean them even to their insides (finish cleaning).
  - ※ Do not dry parts with compressed air, since they will be damaged and/or rusted by dust and moisture in air.

#### **(16) Rust prevention of parts**

- Apply rust-preventives to all parts.
- ※ If left as they are after being cleaned, they will be rusted and will not display their functions fully after being reassembled.

#### 4) ASSEMBLY

- (1) Put shim (4), springs (5) and spring seat (6) onto spool (3) in this order.

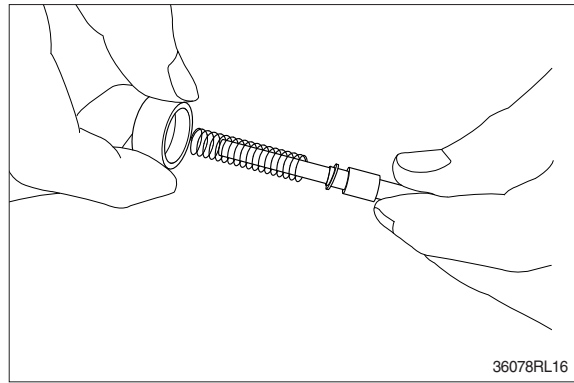

- (2) Assemble spring (7) into casing (1).  
Assemble reducing valve subassembly into casing.  
※ Assemble them to their original positions.

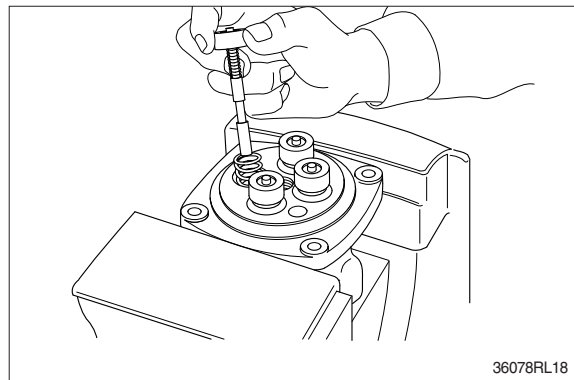

- (3) Assemble O-ring (10) onto plug (8).

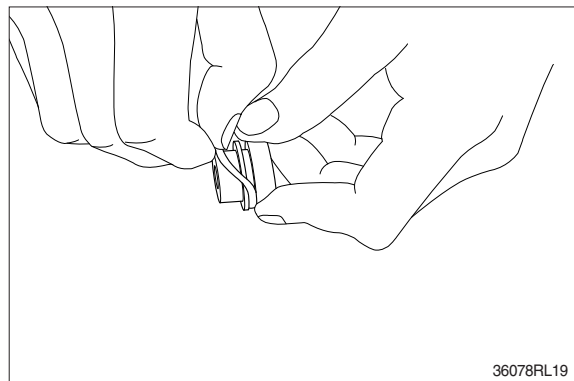

- (4) Assemble seal (11) to plug (8).  
※ Assemble seal in such lip direction as shown below.

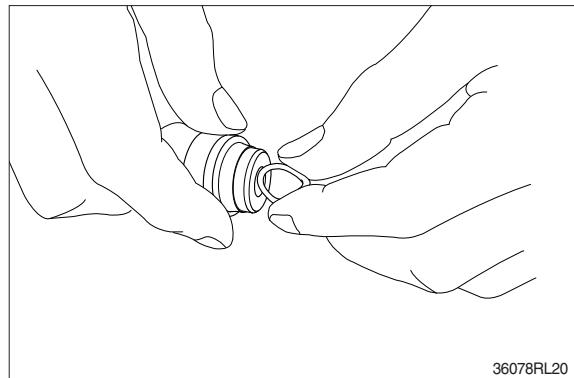

- (5) Assemble push rod (9) to plug (8).  
※ Apply working oil on push-rod surface.

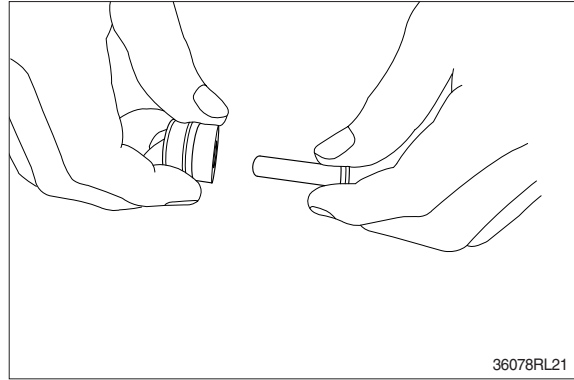

- (6) Assemble plug subassembly to casing.  
※ When return spring is weak in force, subassembly stops due to resistance of O-ring.

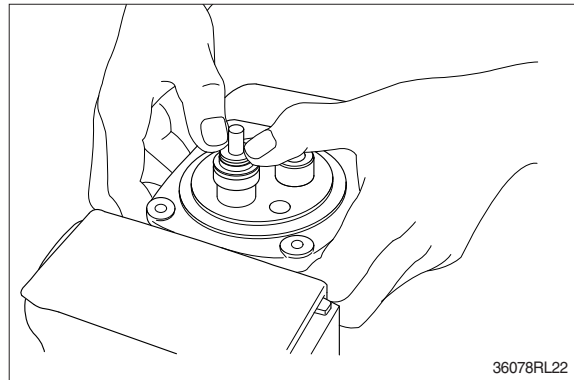

- (7) When return spring is strong in force, assemble 4 sets at the same time, utilizing plate (12), and tighten joint (15) temporarily.

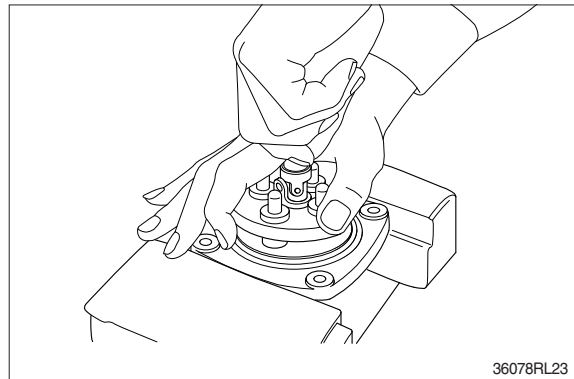

- (8) Fit plate (12).

- (9) Tighten joint (15) with the specified torque to casing, utilizing jig.

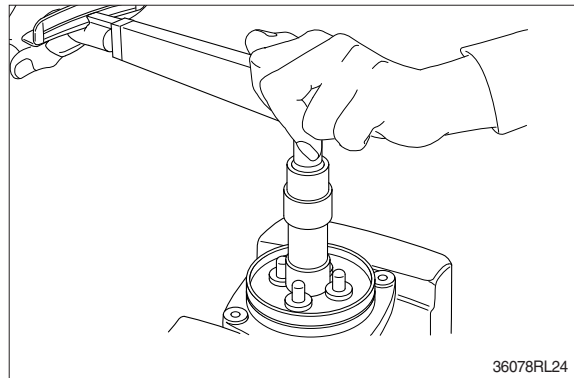

(10) Assemble swash plate (16) to joint (15).

- ※ Screw it to position that it contacts with 4 push rods evenly.
- ※ Do not screw it over.

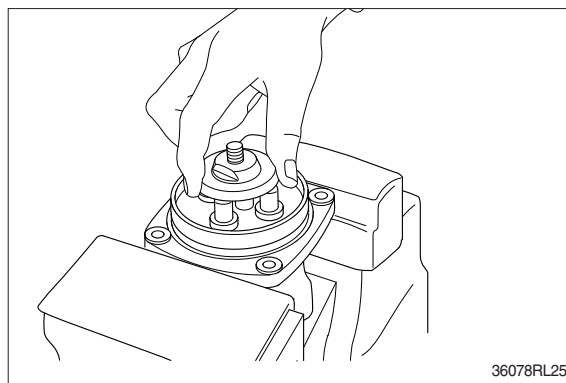

(11) Assemble adjusting nut (17), apply spanner to width across flat of plate (16) to fix it, and tighten adjusting nut to the specified torque.

- ※ During tightening, do not change position of disk.

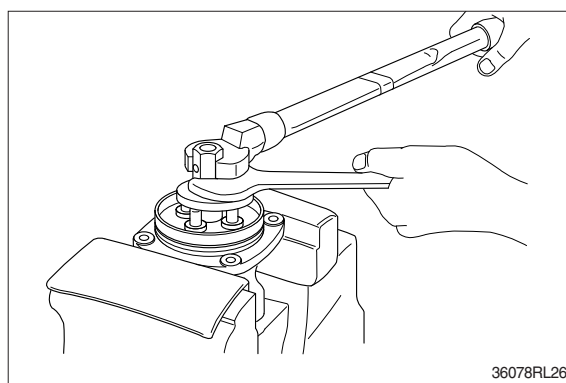

(12) Fit boot (14) to plate.

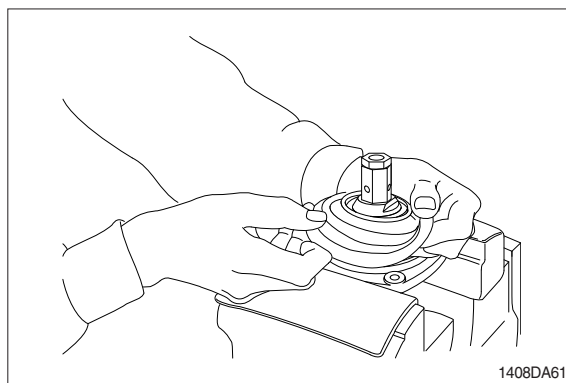

- (13) Fit boot (23) and lock nut (22), and handle subassembly is assembled completely.

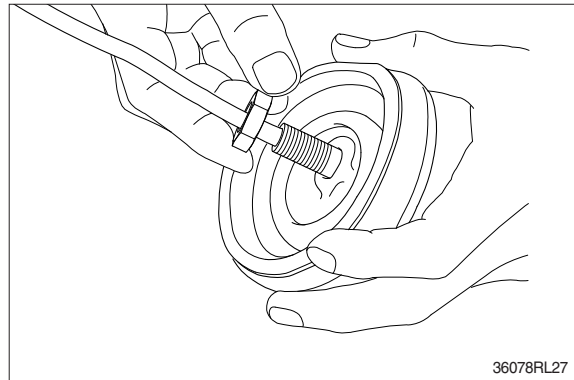
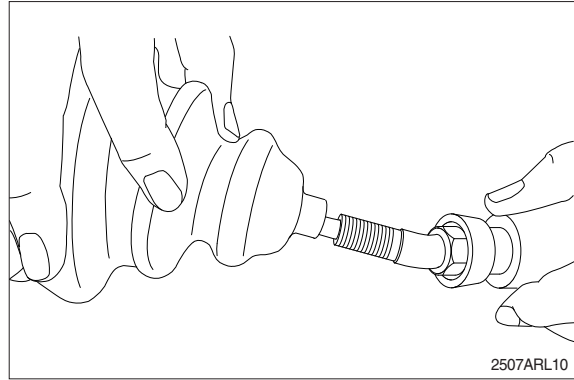

- (14) Pull out cord and tube through adjusting nut hole provided in direction 60 ° to 120 ° from casing hole.

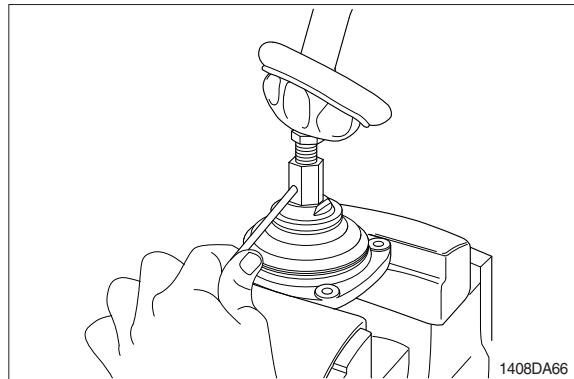

- (15) Assemble bushing (18) to plate and pass cord and tube through it.  
※ Provide margin necessary to operation.

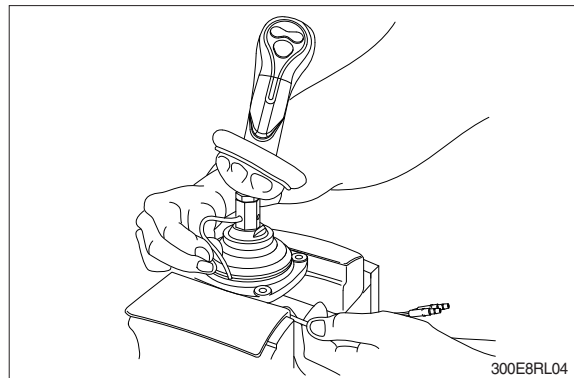



- (16) Determine handle direction, tighten lock nut (22) to specified torque to fix handle.

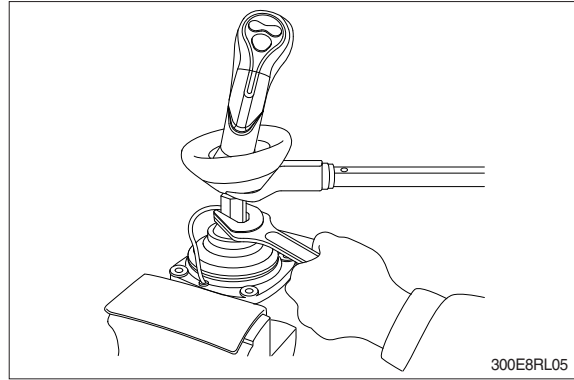

- (17) Apply grease to rotating section of joint and contacting faces of disk and push rod.

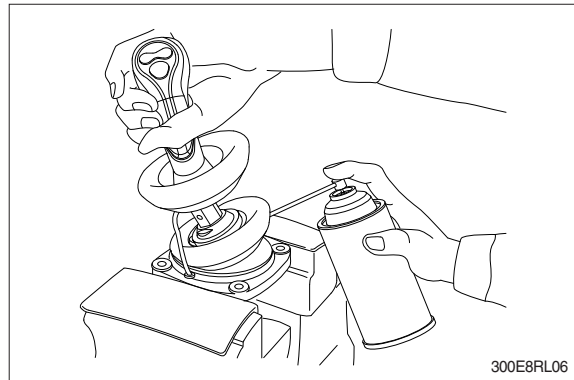

- (18) Assemble lower end of bellows to casing.  
(19) Inject volatile rust-preventives through all ports and then put blind plugs in ports.

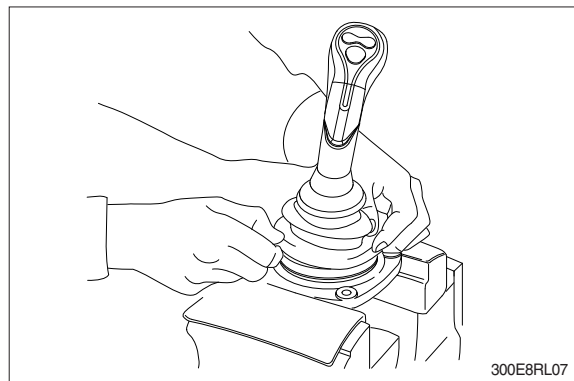

## GROUP 8 TURNING JOINT

### 1. REMOVAL AND INSTALL

#### 1) REMOVAL

- (1) Lower the work equipment to the ground and stop the engine.
- (2) Operate the control levers and pedals several times to release the remaining pressure in the hydraulic piping.
- (3) Loosen the breather slowly to release the pressure inside the hydraulic tank.

▲ **Escaping fluid under pressure can penetrate the skin causing serious injury.**

※ When pipes and hoses are disconnected, the oil inside the piping will flow out, so catch it in oil pan.

- (4) Disconnect all hoses.
- (5) Sling the turning joint assembly (1) and remove the mounting bolt (2).
- Weight : 55 kg (120 lb)
- Tightening torque :  $12.3 \pm 1.3 \text{ kgf} \cdot \text{m}$   
( $89 \pm 9.4 \text{ lbf} \cdot \text{ft}$ )

- (6) Remove the turning joint assembly.

※ When removing the turning joint, check that all the hoses have been disconnected.

#### 2) INSTALL

- (1) Carry out installation in the reverse order to removal.
  - ※ Take care of turning joint direction.
  - ※ Assemble hoses to their original positions.
- Confirm the hydraulic oil level and check the hydraulic oil leak or not.

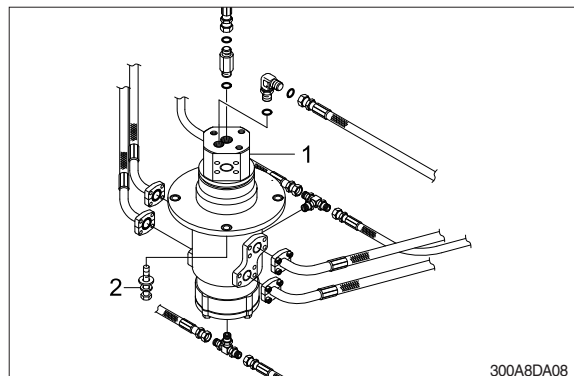
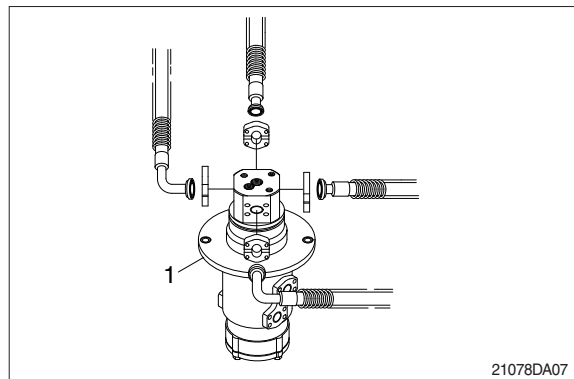

## 2. DISASSEMBLY AND ASSEMBLY

### 1) STRUCTURE

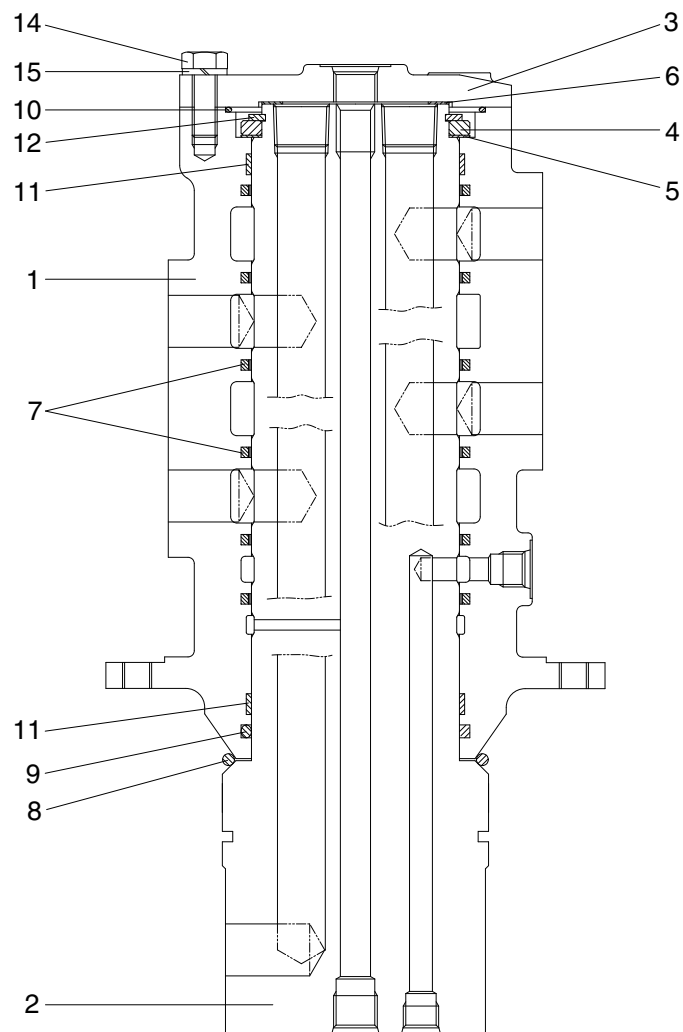

21098TJ01

- |   |        |    |              |    |               |
|---|--------|----|--------------|----|---------------|
| 1 | Hub    | 6  | Shim         | 11 | Wear ring     |
| 2 | Shaft  | 7  | Slipper seal | 12 | Retainer ring |
| 3 | Cover  | 8  | O-ring       | 13 | Plug          |
| 4 | Spacer | 9  | O-ring       | 14 | Hexagon bolt  |
| 5 | Shim   | 10 | O-ring       | 15 | Spring washer |

## 2) DISASSEMBLY

※ Before the disassembly, clean the turning joint.

- (1) Remove bolts (14), washer (15) and cover (3).

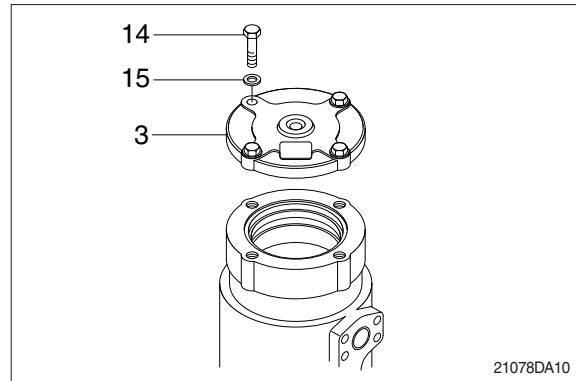

- (2) Remove shim (6) and O-ring (10).

- (3) Remove retainer ring (12), spacer (4) and shim (5).

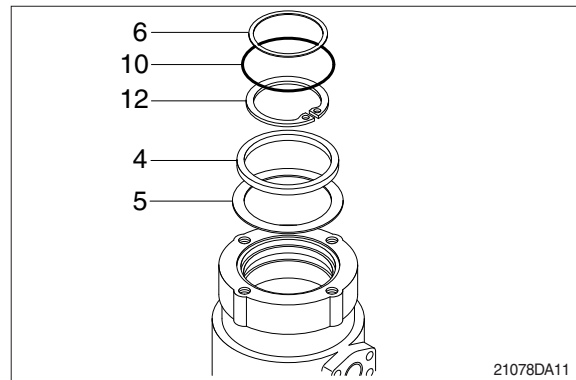

- (4) Place hub (1) on a V-block and by using a wood buffer at the shaft end, hit out shaft (2) to about 1/2 from the body with a hammer.

※ Take care not to damage the shaft (2) when remove hub (1) or rest it sideways.

※ Put a fitting mark on hub (1) and shaft (2).

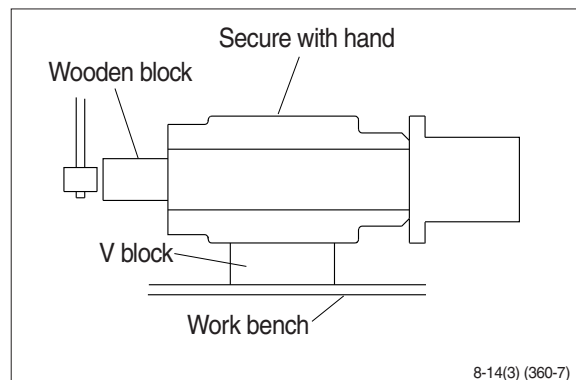

- (5) Remove six slipper seals (7) and O-ring (9), two wear ring (11) from hub (1).

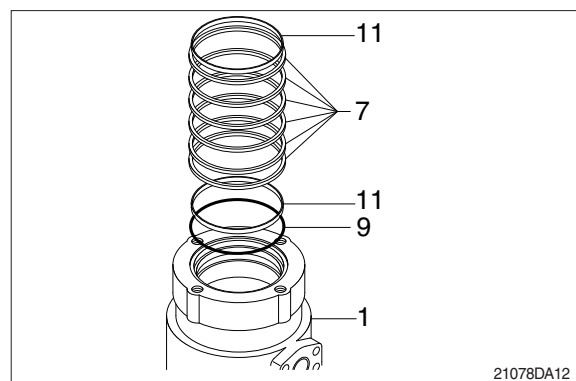

### 3) ASSEMBLY

- ※ Clean all parts.
- ※ As a general rule, replace oil seals and O-ring.
- ※ Coat the sliding surfaces of all parts with engine oil or grease before installing.

- (1) Fix seven slipper seal (7) and O-ring (9), two wear ring (11) to hub (1).
- (2) Fit O-ring (8) to shaft (2).

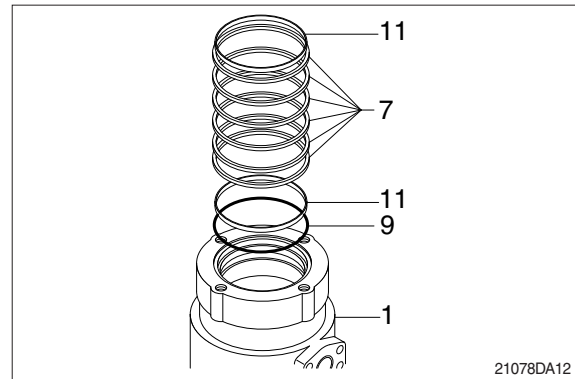

- (3) Set shaft (2) on block, tap hub (1) with a plastic hammer to install.

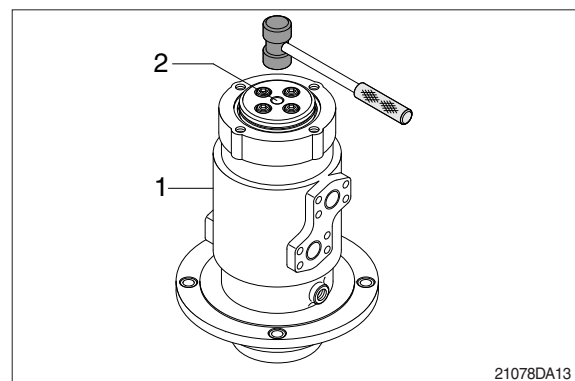

- (4) Fit shim (5), spacer (4) and retainer ring (12) to shaft (2).
- (5) Fit O-ring (10) to hub (1).
- (6) Fit shim (6) to shaft (2).

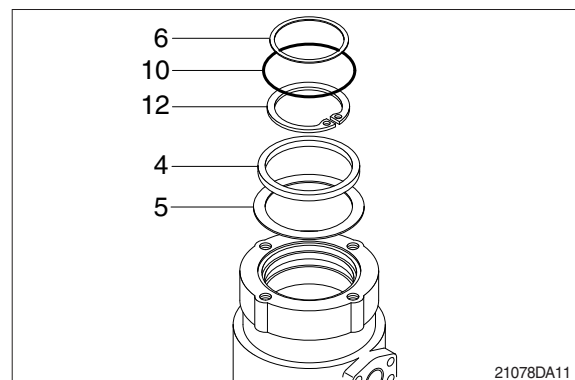



(7) Install cover (3) to body (1) and tighten bolts (14).

Torque : 10~12.5 kgf · m  
(72.3~90.4 lbf · ft)

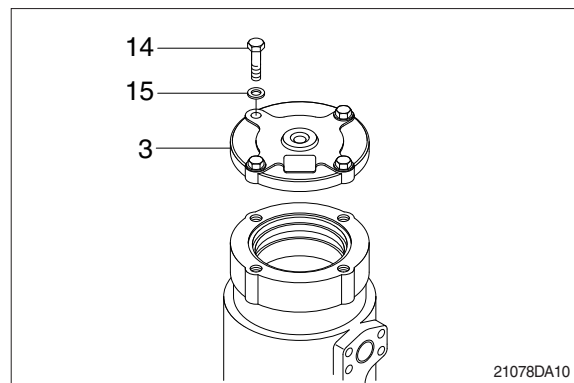

## GROUP 9 BOOM, ARM AND BUCKET CYLINDER

### 1. REMOVAL AND INSTALL

#### 1) BUCKET CYLINDER

##### (1) Removal

※ Expand the arm and bucket fully, lower the work equipment to the ground and stop the engine.

※ Operate the control levers and pedals several times to release the remaining pressure in the hydraulic piping.

▲ **Loosen the breather slowly to release the pressure inside the hydraulic tank.**

※ Escaping fluid under pressure can penetrate the skin causing serious injury. Fit blind plugs in the hoses after disconnecting them, to prevent dirt or dust from entering.

① Set block between bucket cylinder and arm.

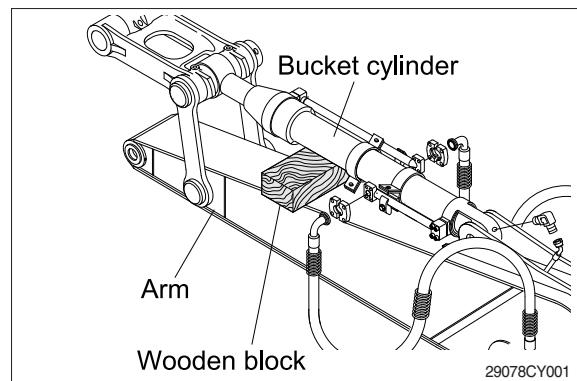

② Remove bolt (2), nut (3) and pull out pin (1).

※ Tie the rod with wire to prevent it from coming out.

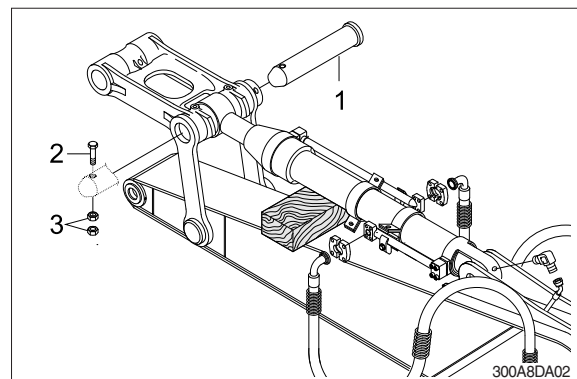

③ Disconnect bucket cylinder hoses (4), grease line hose (7) and put plugs (5) on cylinder pipe.

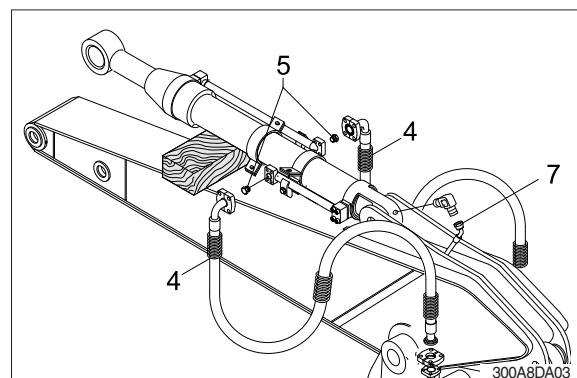

- ④ Sling bucket cylinder assembly (8) and remove bolt (6) then pull out pin (5).
- ⑤ Remove bucket cylinder assembly (8).
  - Weight : 220 kg (485 lb)

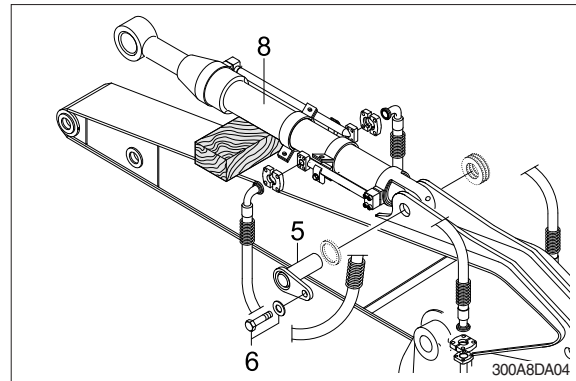

## (2) Install

- ① Carry out installation in the reverse order to removal.
- ▲ When aligning the mounting position of the pin, do not insert your fingers in the pin hole.**
- ※ Bleed the air from the bucket cylinder.
  - ※ Confirm the hydraulic oil level and check the hydraulic oil leak or not.

## 2) ARM CYLINDER

### (1) Removal

- ※ Expand the arm and bucket fully, lower the work equipment to the ground and stop the engine.
- ※ Operate the control levers and pedals several times to release the remaining pressure in the hydraulic piping.

**▲ Loosen the breather slowly to release the pressure inside the hydraulic tank.**

- ※ Escaping fluid under pressure can penetrate the skin causing serious injury. Fit blind plugs in the hoses after disconnecting them, to prevent dirt or dust from entering.

- ① Set block between arm cylinder and boom.

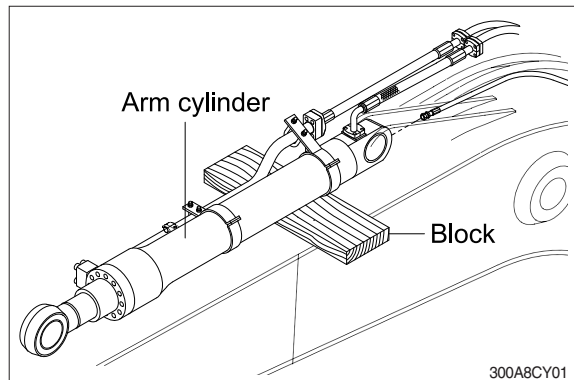

- ② Disconnect grease line hose (9).
- ③ Remove bolt (2) and pull out pin (1).
- ※ Tie the rod with wire to prevent it from coming out.

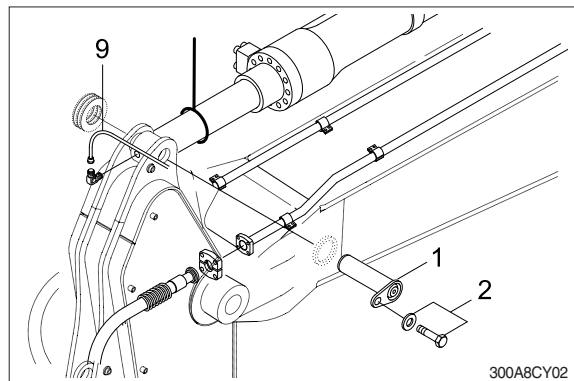

- ④ Disconnect arm cylinder hoses (4) and put plugs on cylinder pipe.
- ⑤ Disconnect greasing pipings (5).

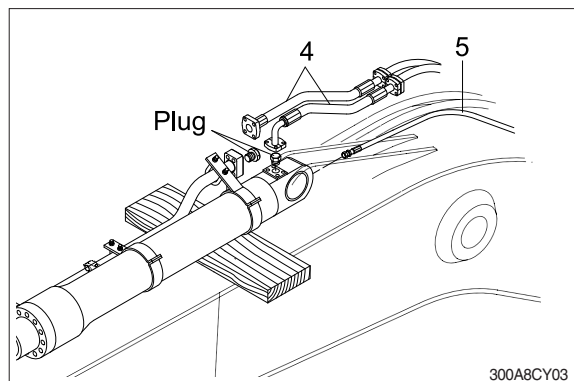

- ⑥ Sling arm assembly (8) and remove bolt (7) then pull out pin (6).
- ⑦ Remove arm cylinder assembly (8).
  - Weight : 360 kg (790 lb)

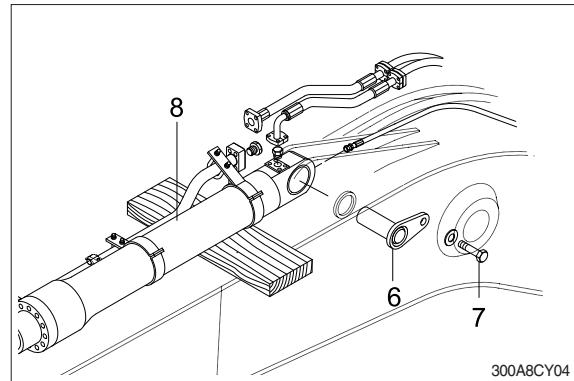

## (2) Install

- ① Carry out installation in the reverse order to removal.
- ▲ When aligning the mounting position of the pin, do not insert your fingers in the pin hole.**
- ※ Bleed the air from the arm cylinder.
  - ※ Confirm the hydraulic oil level and check the hydraulic oil leak or not.



### 3) BOOM CYLINDER

#### (1) Removal

- ※ Expand the arm and bucket fully, lower the work equipment to the ground and stop the engine.
- ※ Operate the control levers and pedals several times to release the remaining pressure in the hydraulic piping.

**▲ Loosen the breather slowly to release the pressure inside the hydraulic tank.**

- ※ Escaping fluid under pressure can penetrate the skin causing serious injury. Fit blind plugs in the hoses after disconnecting them, to prevent dirt or dust from entering.

- ① Disconnect greasing hoses (1).
- ② Sling boom cylinder assembly.

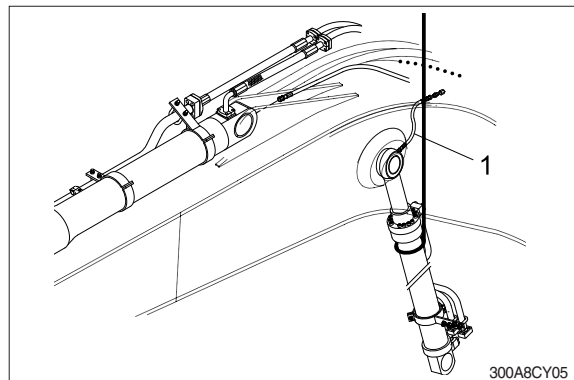

- ③ Remove bolt (4), pin stopper (5) and pull out pin (2).
- ※ Tie the rod with wire to prevent it from coming out.

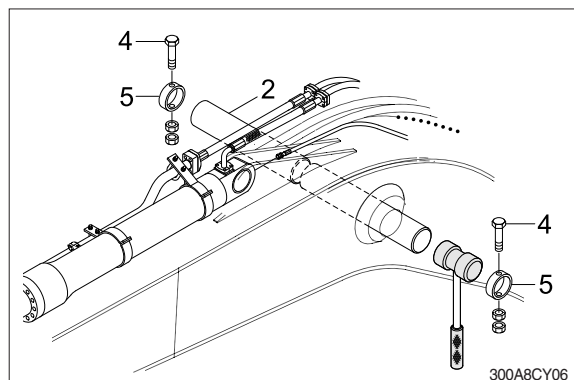

- ④ Lower the boom cylinder assembly (6) on a stand.

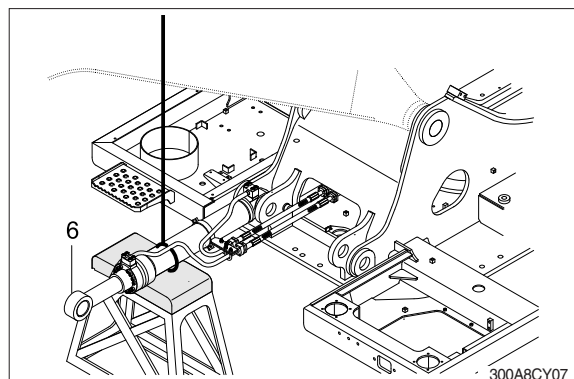

- ⑤ Disconnect boom cylinder hoses (7) and put plugs on cylinder pipe.

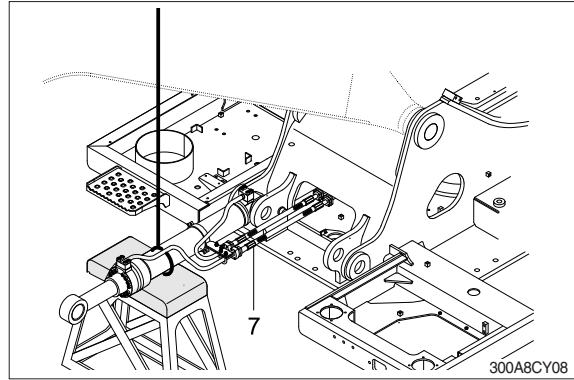

- ⑥ Remove bolt (9) and pull out pin (8).  
⑦ Remove boom cylinder assembly (6).  
· Weight : 270 kg (600 lb)

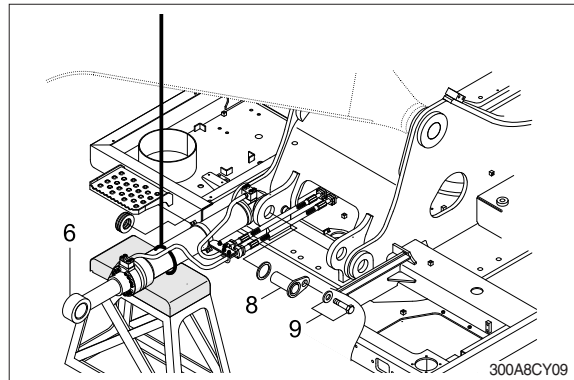

## (2) Install

- ① Carry out installation in the reverse order to removal.

**▲ When aligning the mounting position of the pin, do not insert your fingers in the pin hole.**

- ※ Bleed the air from the boom cylinder.
- ※ Confirmed the hydraulic oil level and check the hydraulic oil leak or not.

## 2. DISASSEMBLY AND ASSEMBLY

### 1) STRUCTURE

#### (1) Bucket cylinder

##### ① Standard (CHANGZHOU)

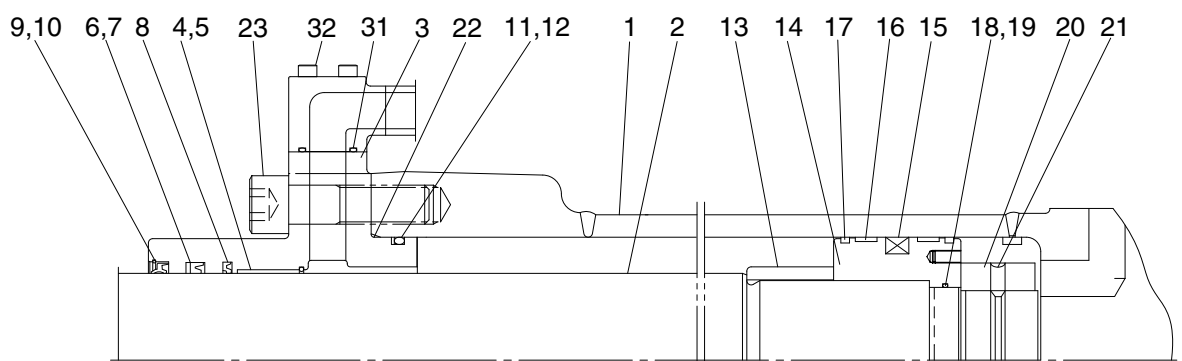

Internal detail

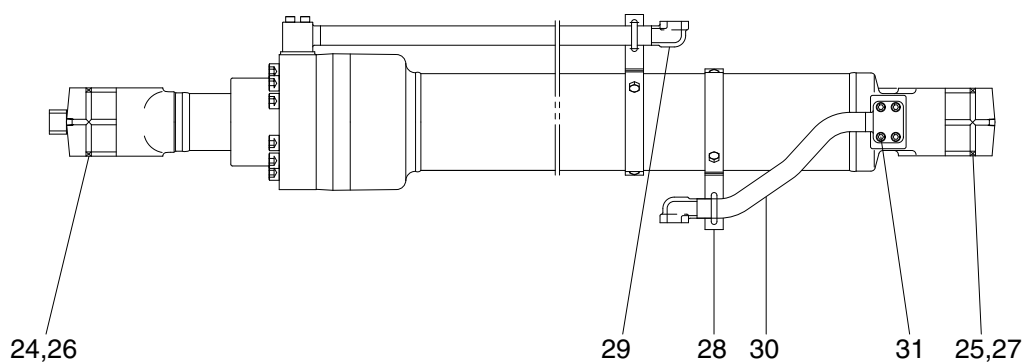

31Q8-60111CGG

1	Tube assembly	12	Back up ring	23	Hexagon socket head bolt
2	Rod assembly	13	Cushion ring	24	Pin bushing
3	Gland	14	Piston	25	Pin bushing
4	DD2 bushing	15	Piston seal	26	Dust seal
5	Snap ring	16	Wear ring	27	Dust seal
6	Rod seal	17	Dust ring	28	Band assembly
7	Back up ring	18	O-ring	29	Pipe assembly
8	Buffer ring	19	Back up ring	30	Pipe assembly
9	Dust wiper	20	Lock nut	31	O-ring
10	Snap ring	21	Hexagon socket set screw	32	Hexagon socket head bolt
11	O-ring	22	O-ring		

## Standard (SHPAC)

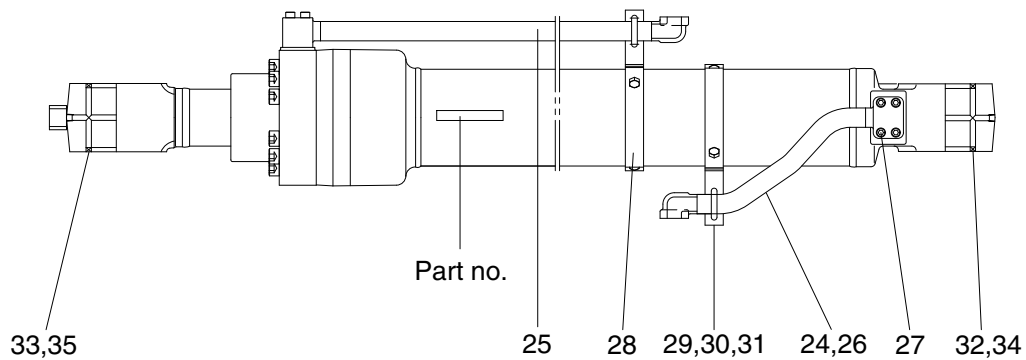
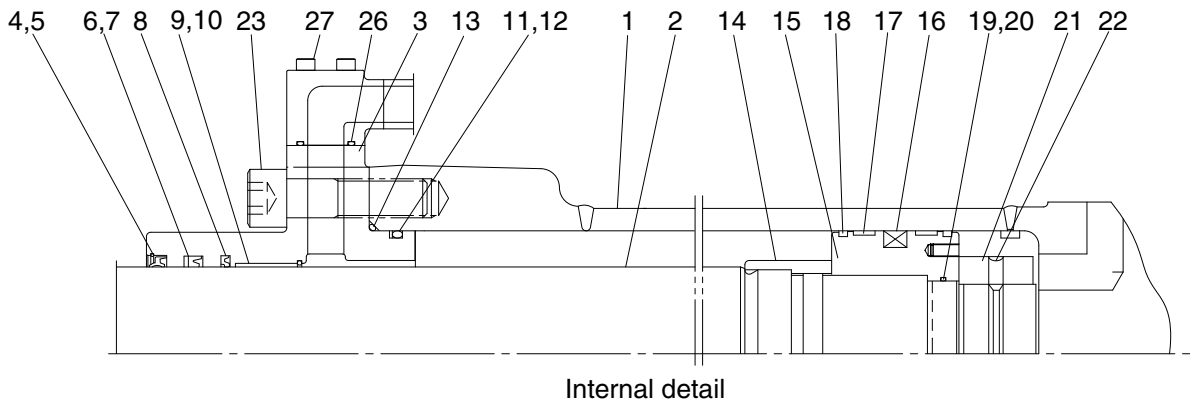

31Q8-60111EGG

1	Tube assembly	13	O-ring	25	Pipe assembly-R
2	Rod assembly	14	Cushion ring	26	O-ring
3	Gland	15	Piston	27	Hexagon socket head bolt
4	Dust wiper	16	Piston seal	28	Band assembly
5	Retaining ring	17	Wear ring	29	U-bolt
6	Rod seal	18	Dust ring	30	Hexagon nut
7	Back up ring	19	O-ring	31	Spring washer
8	Buffer ring	20	Back up ring	32	Pin bushing
9	Dry bearing	21	Lock nut	33	Pin bushing
10	Retaining ring	22	Hexagon socket set screw	34	Dust seal
11	O-ring	23	Hexagon socket head bolt	35	Dust seal
12	Back up ring	24	Pipe assembly-B		

## ② Long reach (SHPAC)

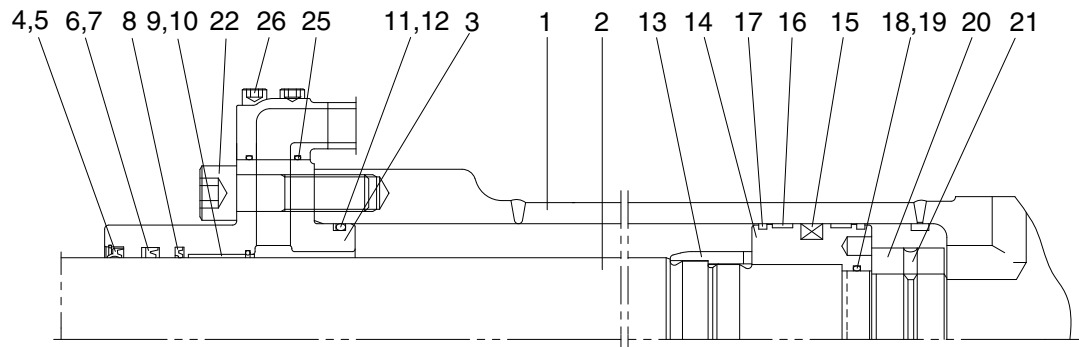

Internal detail

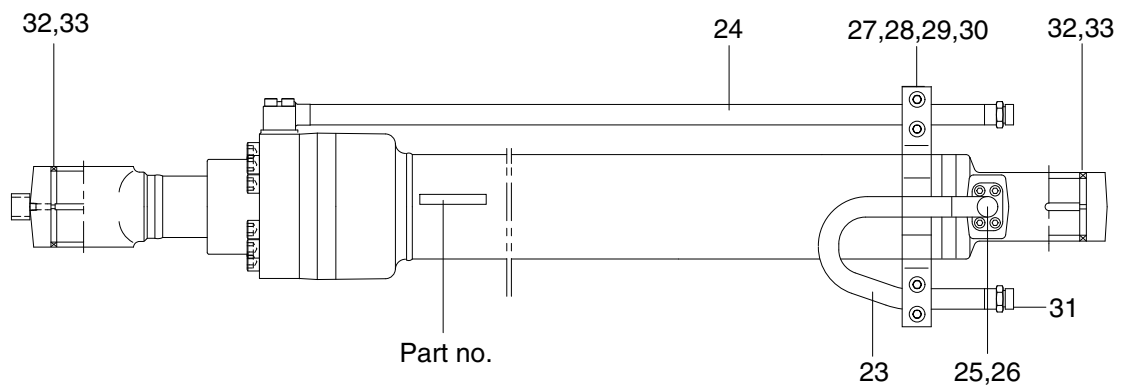

31Q6-66102EGG

1	Tube assembly	12	Back up ring	23	Pipe assembly-B
2	Rod assembly	13	Cushion ring	24	Pipe assembly-R
3	Gland	14	Piston	25	O-ring
4	Dust wiper	15	Piston seal	26	Hexagon socket head bolt
5	Retaining ring	16	Wear ring	27	Band assembly
6	Rod seal	17	Dust ring	28	U-bolt
7	Back up ring	18	O-ring	29	Hexagon nut
8	Buffer ring	19	Back up ring	30	Spring washer
9	Dry bearing	20	Lock nut	31	O-ring
10	Retaining ring	21	Hexagon socket set screw	32	Pin bushing
11	O-ring	22	Hexagon socket head bolt	33	Dust seal

## (2) Arm cylinder

### ① Standard (CHANGZHOU)

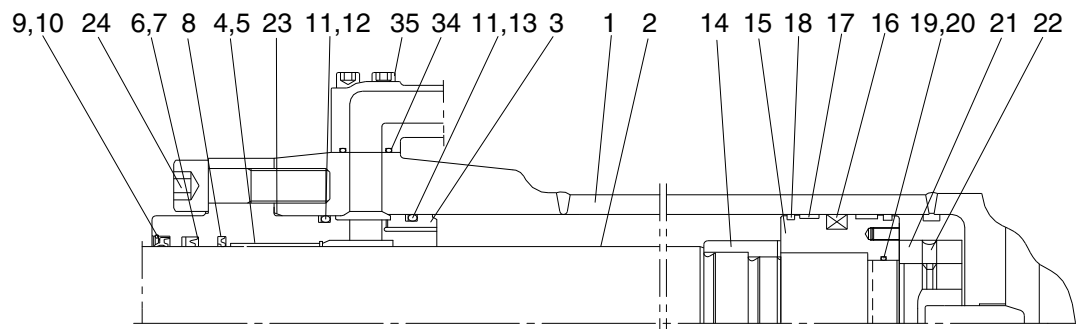

Internal detail

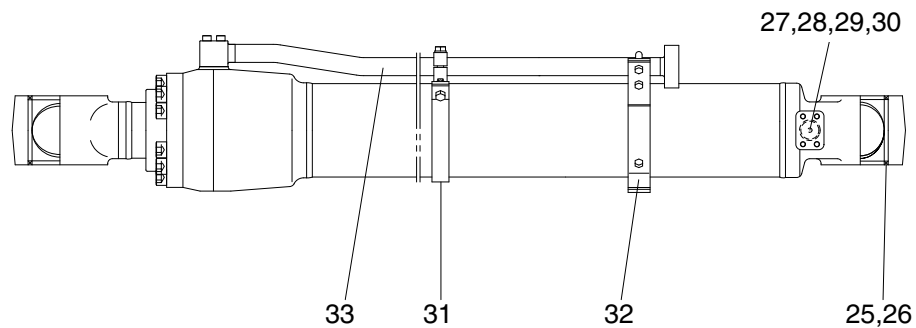

31K8-50150C

1	Tube assembly	13	Back up ring	25	Pin bushing
2	Rod assembly	14	Cushion ring	26	Dust seal
3	Gland	15	Piston	27	Check valve
4	DD2 bushing	16	Piston seal	28	Coil spring
5	Snap ring	17	Wear ring	29	O-ring
6	Rod seal	18	Dust ring	30	Plug
7	Back up ring	19	O-ring	31	Band assembly-R
8	Buffer ring	20	Back up ring	32	Band assembly-B
9	Dust wiper	21	Lock nut	33	Pipe assembly-R
10	Snap ring	22	Hexagon socket set screw	34	O-ring
11	O-ring	23	O-ring	35	Hexagon socket head bolt
12	Back up ring	24	Hexagon socket head bolt		



## Standard (SHPAC)

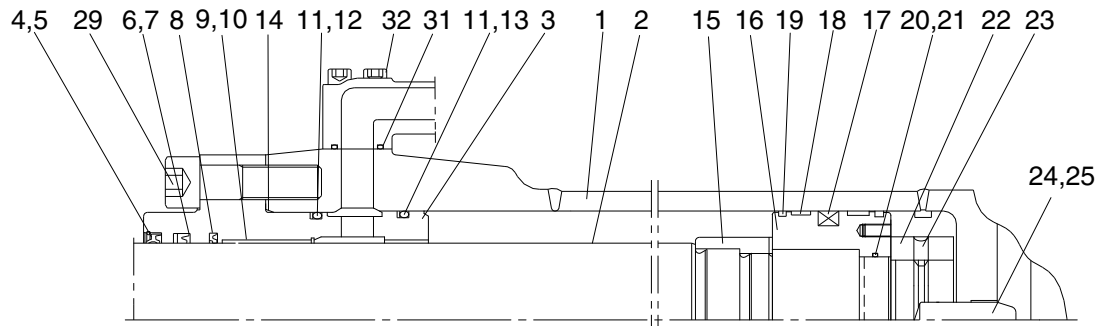

Internal detail

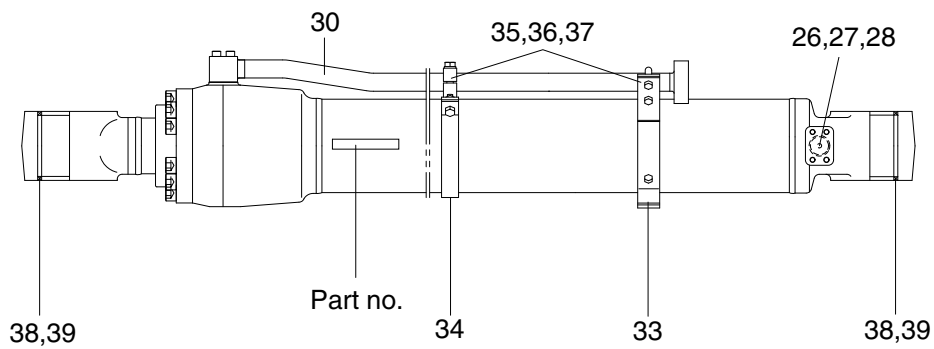

31K8-50150E

1	Tube assembly	14	O-ring	27	Coil spring
2	Rod assembly	15	Cushion ring	28	Plug
3	Gland	16	Piston	29	Hexagon socket head bolt
4	Dust wiper	17	Piston seal	30	Pipe assembly-R
5	Retaining ring	18	Wear ring	31	O-ring
6	Rod seal	19	Dust ring	32	Hexagon socket head bolt
7	Back up ring	20	O-ring	33	Band assembly-B
8	Buffer ring	21	Back up ring	34	Band assembly-R
9	Dry bearing	22	Lock nut	35	U-bolt
10	Retaining ring	23	Hexagon socket set screw	36	Hexagon nut
11	O-ring	24	Cushion plunger	37	Spring washer
12	Back up ring	25	Stop ring	38	Pin bushing
13	Back up ring	26	Check valve	39	Dust seal

## ② 2-piece (SHPAC)

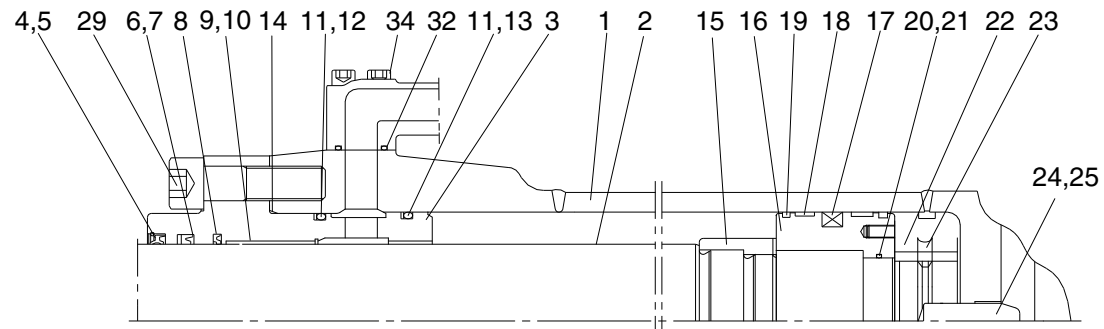

Internal detail

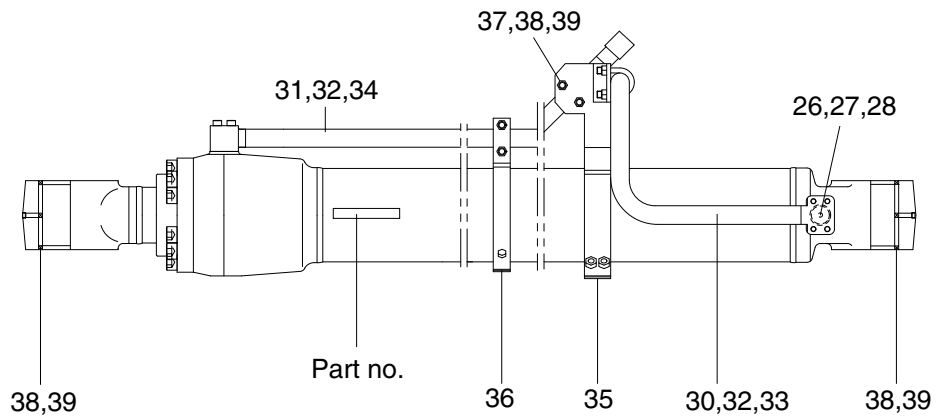

31K8-53210E

1	Tube assembly	15	Cushion ring	29	Hexagon socket head bolt
2	Rod assembly	16	Piston	30	Pipe assembly-B
3	Gland	17	Piston seal	31	Pipe assembly-R
4	Dust wiper	18	Wear ring	32	O-ring
5	Retaining ring	19	Dust ring	33	Hexagon socket head bolt
6	Rod seal	20	O-ring	34	Hexagon socket head bolt
7	Back up ring	21	Back up ring	35	Band assembly-B
8	Buffer ring	22	Lock nut	36	Band assembly-R
9	Dry bearing	23	Hexagon socket set screw	37	U-bolt
10	Retaining ring	24	Cushion plunger	38	Hexagon nut
11	O-ring	25	Stop ring	39	Spring washer
12	Back up ring	26	Check valve	40	O-ring
13	Back up ring	27	Coil spring	41	Pin bushing
14	O-ring	28	Plug	42	Dust seal

### (3) Boom cylinder

#### ① Standard (CHANGZHOU)

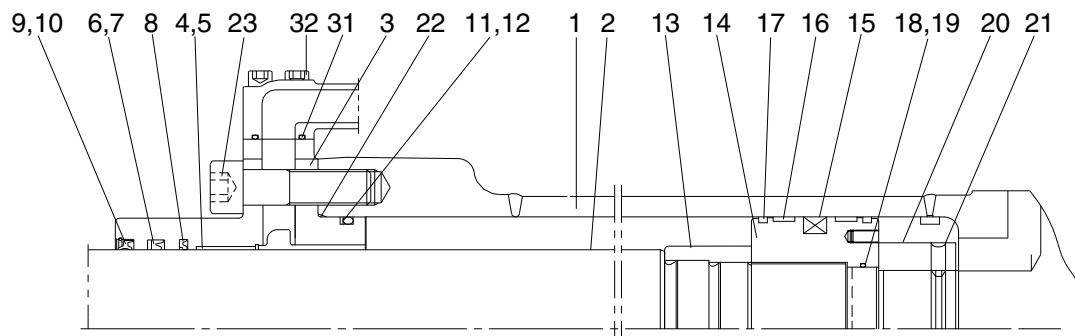

Internal detail

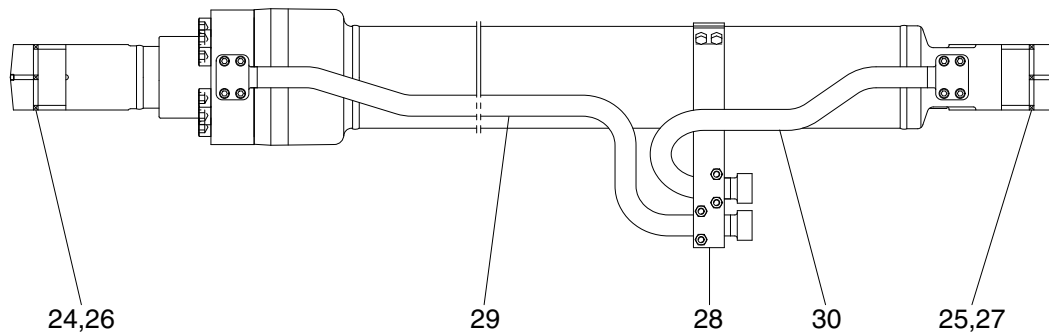

31Q8-50110CGG

1	Tube assembly	12	Back up ring	23	Hexagon socket head bolt
2	Rod assembly	13	Cushion ring	24	Pin bushing
3	Gland	14	Piston	25	Pin bushing
4	DD2 bushing	15	Piston seal	26	Dust seal
5	Snap ring	16	Wear ring	27	Dust seal
6	Rod seal	17	Dust ring	28	Band assembly
7	Back up ring	18	O-ring	29	Pipe assembly-R
8	Buffer ring	19	Back up ring	30	Pipe assembly-B
9	Dust wiper	20	Lock nut	31	O-ring
10	Snap ring	21	Hexagon socket set screw	32	Hexagon socket head bolt
11	O-ring	22	O-ring		

## Standard (SHPAC)

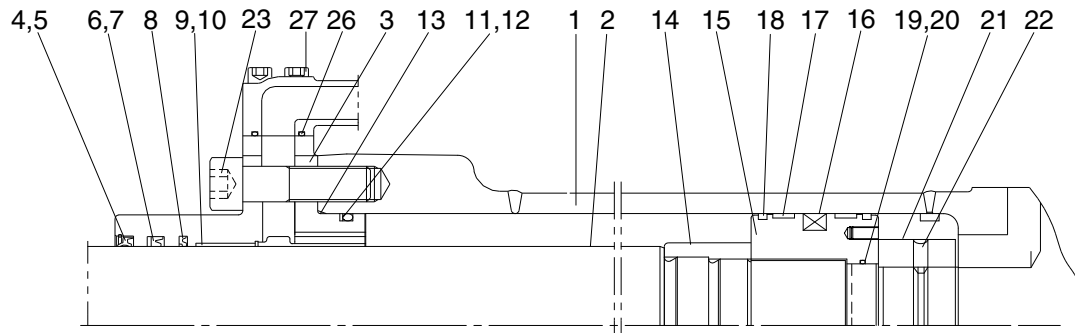

Internal detail

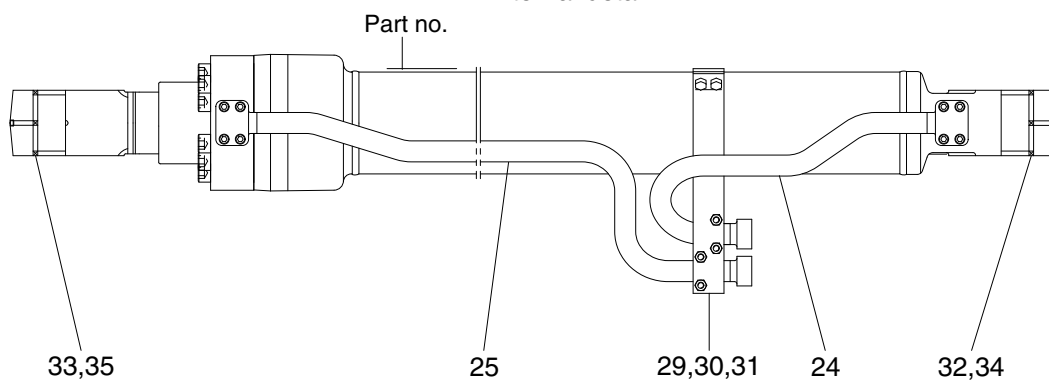

31Q8-50110EGG

1	Tube assembly	13	O-ring	25	Pipe assembly-R
2	Rod assembly	14	Cushion ring	26	O-ring
3	Gland	15	Piston	27	Hexagon socket head bolt
4	Dust wiper	16	Piston seal	28	Band assembly
5	Retaining ring	17	Wear ring	29	U-bolt
6	Rod seal	18	Dust ring	30	Hexagon nut
7	Back up ring	19	O-ring	31	Spring washer
8	Buffer ring	20	Back up ring	32	Pin bushing
9	Dry bearing	21	Lock nut	33	Pin bushing
10	Retaining ring	22	Hexagon socket set screw	34	Dust seal
11	O-ring	23	Hexagon socket head bolt	35	Dust seal
12	Back up ring	24	Pipe assembly-B		

#### (4) Adjustment cylinder

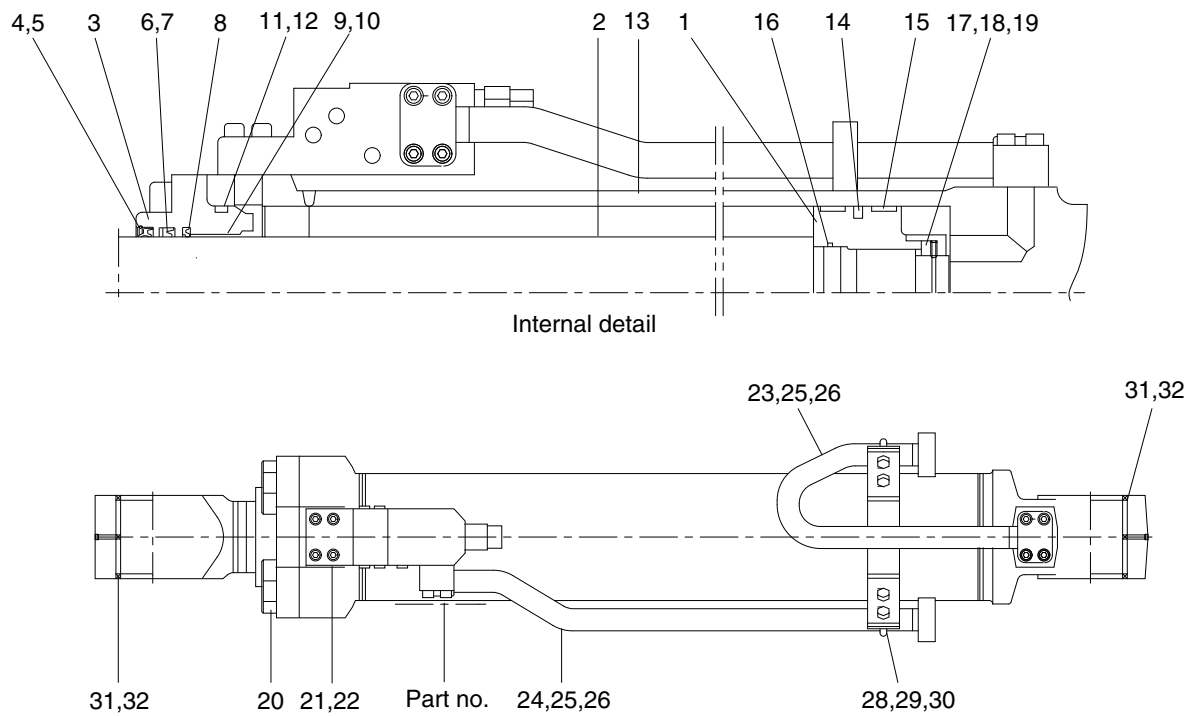

31K8-54130

1	Tube assembly	12	Back up ring	23	Pipe assembly-B
2	Rod assembly	13	Piston	24	Pipe assembly-R
3	Gland	14	Piston seal	25	Hexagon socket head bolt
4	Dust wiper	15	Wear ring	26	O-ring
5	Retaining ring	16	O-ring	27	Band assembly
6	Rod seal	17	Lock nut	28	U-bolt
7	Back up ring	18	Lock washer	29	Hexagon nut
8	Buffer ring	19	Hexagon socket set screw	30	Spring washer
9	Dry bearing	20	Hexagon socket head bolt	31	Pin bushing
10	Retaining ring	21	Safety valve	32	Dust seal
11	O-ring	22	Hexagon socket head bolt		

## 2) TOOLS AND TIGHTENING TORQUE

### (1) Tools

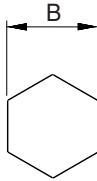
Tools	Remark	
Allen wrench	6	
	8	
	10	
	12	
	14	
	17	
Spanner	7	
	8	
(-) Driver	Small and large sizes	
Torque wrench	Capable of tightening with the specified torques	

### (2) Tightening torque

Part name		Item	Size	Torque	
				kgf · m	lbf · ft
Socket head bolt	Bucket cylinder (standard)	23★1★3	M18	32.0±3.0	232±21.7
		23★1★4	M18	38.0±3.8	275±27.5
		32★3	M12	9.4±1.0	68.0±7.2
		27★4	M12	11.3±1.1	81.7±8.0
	Bucket cylinder (long reach)	22★1★4	M14	17.9±1.8	130±13.0
		26★1★4	M8	3.3±0.3	23.9±2.2
	Boom cylinder	23★1★3	M18	32.0±3.0	232±21.7
		23★1★4	M18	38.0±3.8	275±27.5
		32★3	M12	9.4±1.0	68.0±7.2
		27★4	M12	11.3±1.1	81.7±8.0
	Arm cylinder	24★1★3	M18	32.0±3.0	232±21.7
		29★1★4	M18	38.0±3.8	275±27.5
		29★1★5	M18	38.0±3.8	275±27.5
		35★3	M12	9.4±1.0	68.0±7.2
		32★4	M12	11.3±1.1	81.7±8.0
		34★5	M12	11.3±1.1	81.7±8.0
	Adjustment cylinder	20★1★4	M22	69.4±6.9	502±49.9
		22★4	M12	11.3±1.1	81.7±8.0

★1 : Apply loctite #243 on the thread of bolt.

★2 : Apply loctite #277 on the thread of bolt.

★3 : CHANGZHOU

★4 : SHPAC

★5 : 2-piece boom



Part name		Item	Size	Torque	
				kgf · m	lbf · ft
Lock nut	Bucket cylinder (standard)	20★ <sup>3</sup>	-	100±10.0	723±72.3
		21★ <sup>4</sup>	M72	100±10.0	723±72.3
	Bucket cylinder (long reach)	20★ <sup>4</sup>	M48	100±10.0	723±72.3
	Boom cylinder	20★ <sup>3</sup>	-	100±10.0	723±72.3
		21★ <sup>4</sup>	M70	100±10.0	723±72.3
	Arm cylinder	21★ <sup>3</sup>	-	150±15.0	1085±108
		22★ <sup>4</sup>	M80	150±15.0	1085±108
		22★ <sup>5</sup>	M80	150±15.0	1085±108
	Adjustment cylinder	17★ <sup>4</sup>	M75	60±6	434±43.4
Piston	Bucket cylinder (standard)	14★ <sup>3</sup>	-	150±15.0	1085±108
		15★ <sup>4</sup>	M85	150±15.0	1085±108
	Bucket cylinder (long reach)	14★ <sup>4</sup>	M60	150±15.0	1085±108
	Boom cylinder	14★ <sup>3</sup>	-	150±15.0	1085±108
		15★ <sup>4</sup>	M90	150±15.0	1085±108
	Arm cylinder	15★ <sup>3</sup>	-	200±20.0	1447±145
		16★ <sup>4</sup>	M95	200±20.0	1447±145
		16★ <sup>5</sup>	M95	200±20.0	1447±145
	Adjustment cylinder	13★ <sup>4</sup>	M85	127.5±12	922±86.8
Set screw	Bucket cylinder (standard)	21★ <sup>3</sup>	M10	5.4±0.5	39.1±3.6
		22★ <sup>4</sup>	M10	2.5±0.3	18.1±2.2
	Bucket cylinder (long reach)	21★ <sup>4</sup>	M8	1.7±0.2	12.3±1.4
	Boom cylinder	21★ <sup>3</sup>	M10	5.4±0.5	39.1±3.6
		22★ <sup>4</sup>	M10	2.5±0.3	18.1±2.2
	Arm cylinder	22★ <sup>3</sup>	M10	5.4±0.5	39.1±3.6
		23★ <sup>4</sup>	M10	2.5±0.3	18.1±2.2
		23★ <sup>5</sup>	M10	2.5±0.3	18.1±2.2
	Adjustment cylinder	19★ <sup>2★4</sup>	M8	1.7±0.2	12.3±1.4

★1 : Apply loctite #243 on the thread of bolt.

★2 : Apply loctite #277 on the thread of bolt.

★3 : CHANGZHOU

★4 : SHPAC

★5 : 2-piece boom

### 3) DISASSEMBLY

#### (1) Remove cylinder head and piston rod

※ Procedures are based on the bucket cylinder (CHANGZHOU type).

① Hold the clevis section of the tube in a vise.

※ Use mouth pieces so as not to damage the machined surface of the cylinder tube. Do not make use of the outside piping as a locking means.

② Pull out rod assembly (2) about 200 mm (7.1 in). Because the rod assembly is rather heavy, finish extending it with air pressure after the oil draining operation.

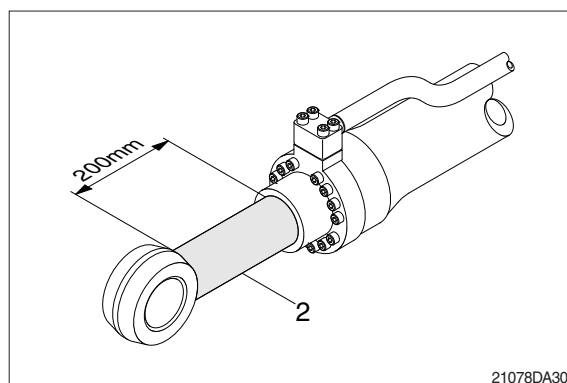

③ Loosen and remove socket bolts (23) of the gland in sequence.

※ Cover the extracted rod assembly (2) with rag to prevent it from being accidentally damaged during operation.

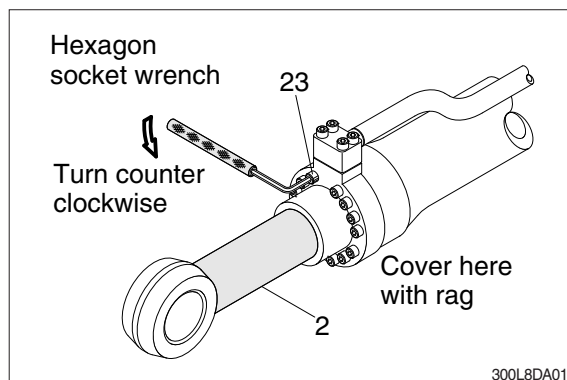

④ Draw out cylinder head and rod assembly together from tube assembly (1).

※ Since the rod assembly is heavy in this case, lift the tip of the rod assembly (2) with a crane or some means and draw it out. However, when rod assembly (2) has been drawn out to approximately two thirds of its length, lift it in its center to draw it completely.

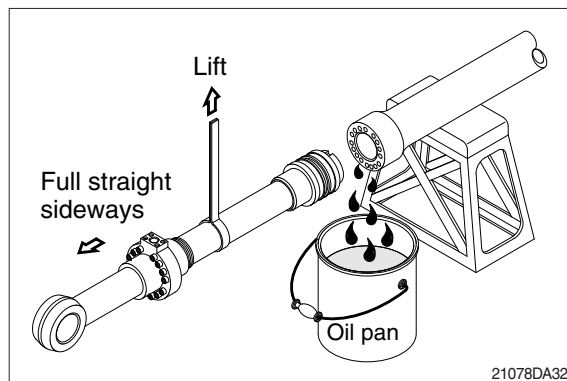

Note that the plated surface of rod assembly (2) is to be lifted. For this reason, do not use a wire sling and others that may damage it, but use a strong cloth belt or a rope.

- ⑤ Place the removed rod assembly on a wooden V-block that is set level.
- ※ Cover a V-block with soft rag.

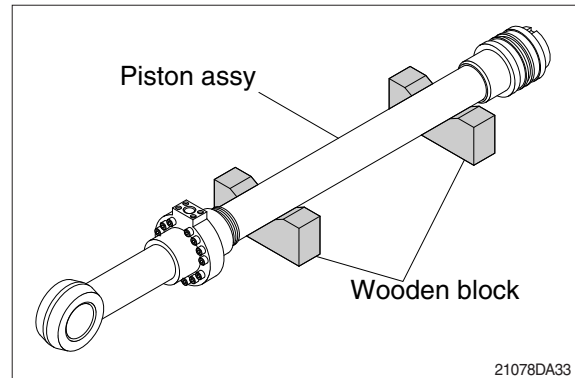

## (2) Remove piston and cylinder head

- ① Remove set screw (21).
- ※ Since set screw (21) and lock nut (20) is tightened to a high torque, use a hydraulic and power wrench that utilizes a hydraulic cylinder, to remove the set screw (21) lock nut (20).
- ② Remove piston assembly (14), back up ring (19), and O-ring (18).

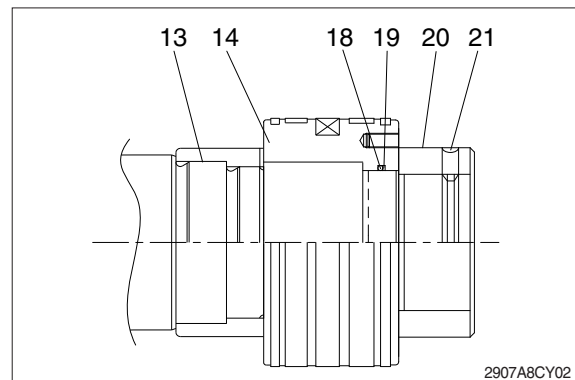

- ③ Remove the cylinder head assembly from rod assembly (2).
  - ※ If it is too heavy to move, move it by striking the flanged part of cylinder head with a plastic hammer.
  - ※ Pull it straight with cylinder head assembly lifted with a crane.
- Exercise care so as not to damage the lip of rod bushing (4) and packing (5,6,7,8,9,10) by the threads of rod assembly (2).

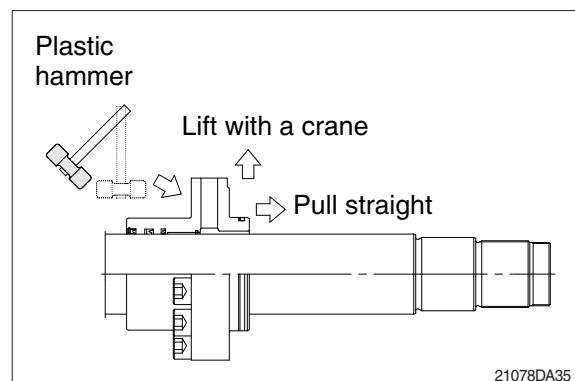

### (3) Disassemble the piston assembly

- ① Remove wear ring (16).
  - ② Remove dust ring (17) and piston seal (15).
- ※ Exercise care in this operation not to damage the grooves.

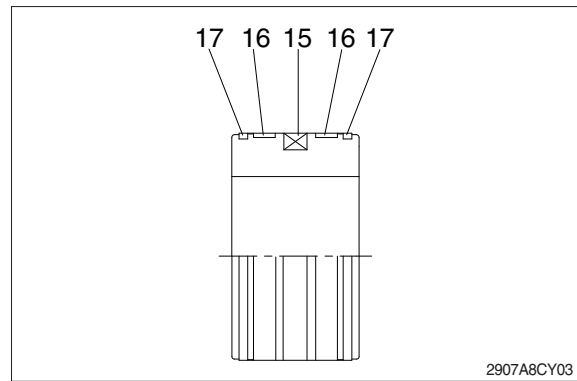

### (4) Disassemble cylinder head assembly

- ① Remove back up ring (12) and O-ring (11).
  - ② Remove snap ring (10), dust wiper (9).
  - ③ Remove back up ring (7), rod seal (6) and buffer ring (8).
- ※ Exercise care in this operation not to damage the grooves.
- ※ Do not remove seal and ring, if does not damaged.

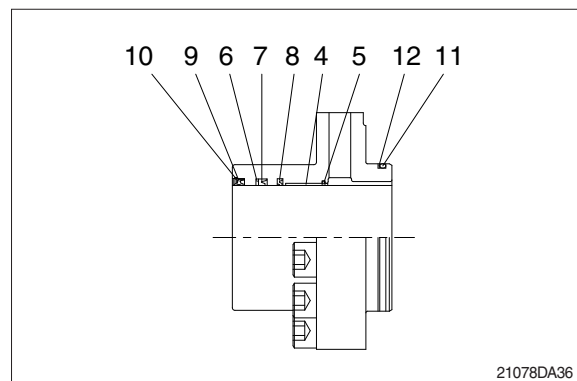

### 3) ASSEMBLY

#### (1) Assemble cylinder head assembly

- ※ Check for scratches or rough surfaces if found smooth with an oil stone.

- ① Coat the inner face of gland (3) with hydraulic oil.

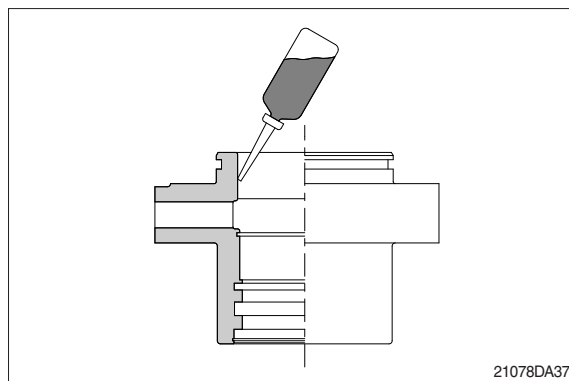

- ② Coat dust wiper (9) with grease and fit dust wiper (9) to the bottom of the hole of dust seal.

At this time, press a pad metal to the metal ring of dust seal.

- ③ Fit snap ring (10) to the stop face.

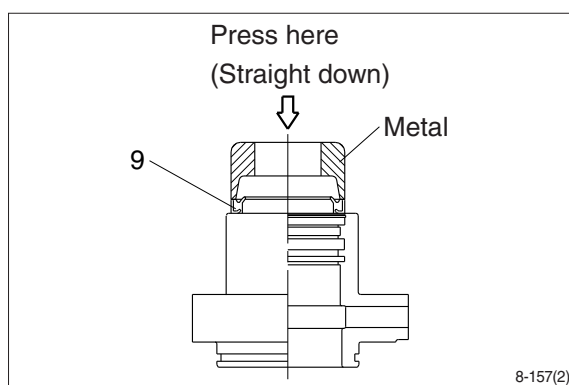

- ④ Fit back up ring (7), rod seal (6) and buffer ring (8) to corresponding grooves, in that order.

- ※ Coat each packing with hydraulic oil before fitting it.

- ※ Insert the backup ring until one side of it is inserted into groove.

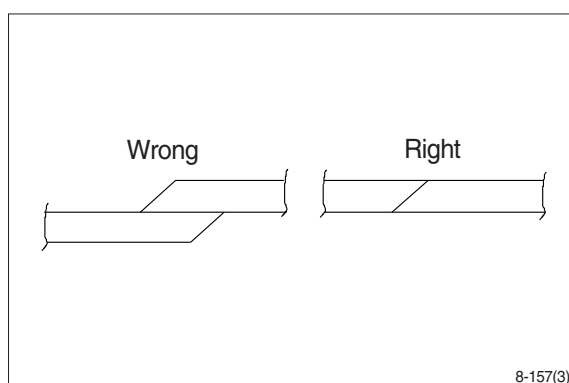

- ※ Rod seal (6) has its own fitting direction. Therefore, confirm it before fitting them.

- ※ Fitting rod seal (6) upside down may damage its lip. Therefore check the correct direction that is shown in fig.

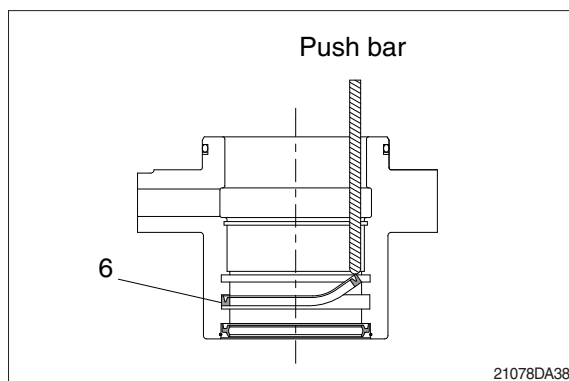

- ⑤ Fit back up ring (12) to gland (3).
- ※ Put the backup ring in the warm water of 30~50°C.
- ⑥ Fit O-ring (11) to gland (3).

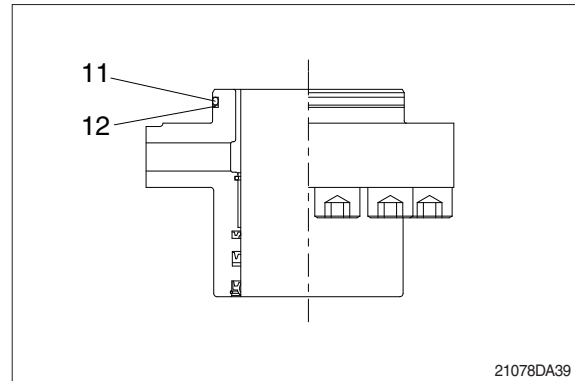

## (2) Assemble piston assembly

- ※ Check for scratches or rough surfaces.  
If found smooth with an oil stone.
- ① Coat the outer face of piston (14) with hydraulic oil.

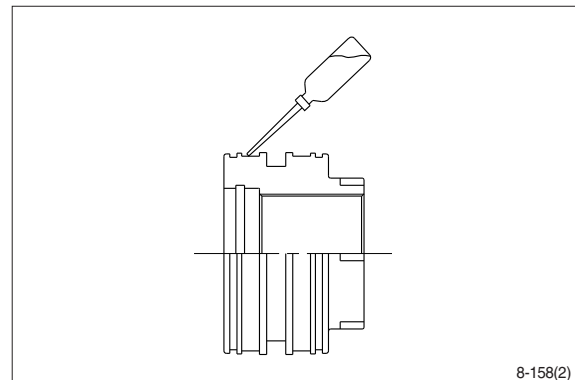

- ② Fit piston seal (15) to piston.
- ※ Put the piston seal in the warm water of 60~100°C for more than 5 minutes.
- ※ After assembling the piston seal, press its outer diameter to fit in.

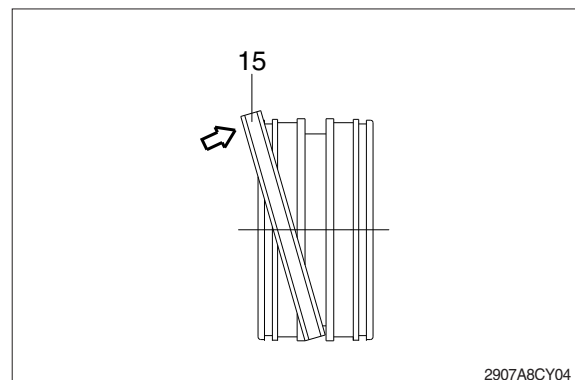

- ③ Fit wear ring (16) and dust ring (17) to piston (14).

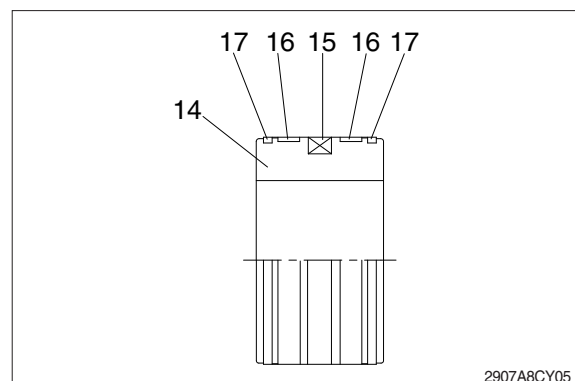



### (3) Install piston and cylinder head

- ① Fix the rod assembly to the work bench.
- ② Apply hydraulic oil to the outer surface of rod assembly (2), the inner surface of piston and cylinder head.
- ③ Insert cylinder head assembly to rod assembly.

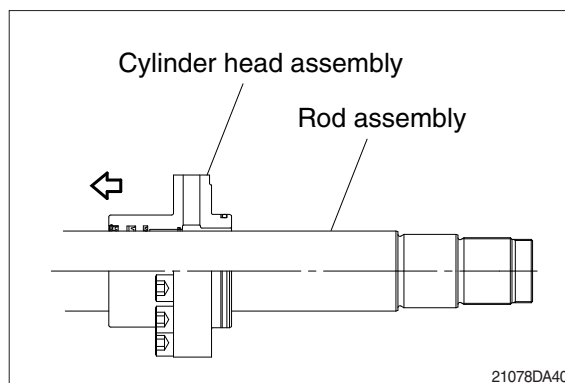

- ④ Insert cushion ring (13) to rod assembly.
- ※ Note that cushion ring (13) has a direction in which it should be fitted.

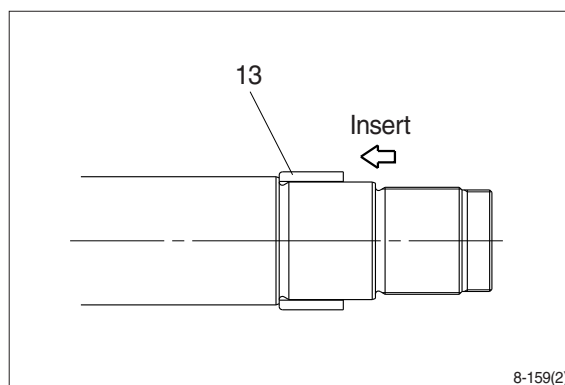

- ⑤ Fit piston assembly to rod assembly.
- Tightening torque :  $150 \pm 15.0 \text{ kgf} \cdot \text{m}$   
( $1085 \pm 108 \text{ lbf} \cdot \text{ft}$ )

※ Refer to page 8-169.

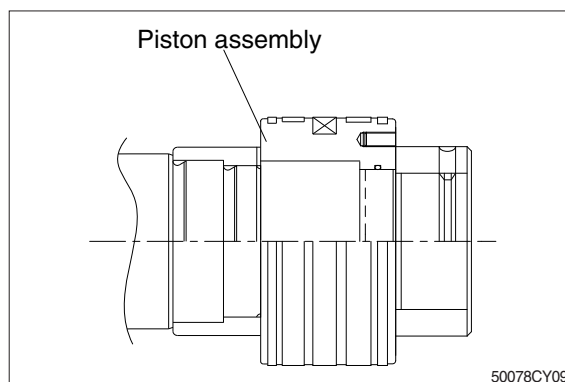

- ⑥ Fit lock nut (20) and tighten the screw (21).

· Tightening torque :

Item 20 :  $100 \pm 10.0 \text{ kgf} \cdot \text{m}$  ( $723 \pm 72.3 \text{ lbf} \cdot \text{ft}$ )

Item 21 :  $5.4 \pm 0.5 \text{ kgf} \cdot \text{m}$  ( $39.1 \pm 3.6 \text{ lbf} \cdot \text{ft}$ )

※ Refer to page 8-169.

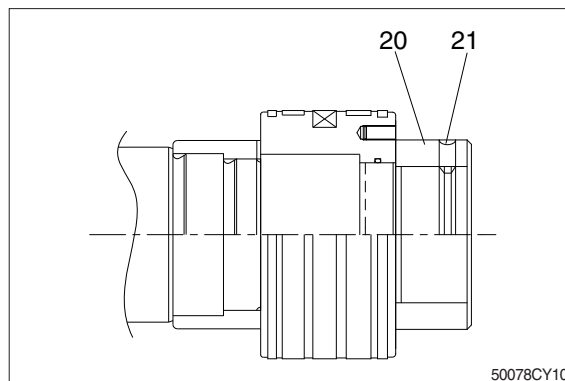

### (3) Overall assemble

- ① Place a V-block on a rigid work bench.  
Mount the tube assembly (1) on it and fix the assembly by passing a bar through the clevis pin hole to lock the assembly.
- ② Insert the rod assembly in to the tube assembly, while lifting and moving the rod assembly with a crane.
  - ※ Be careful not to damage piston seal by thread of tube assembly.
- ③ Match the bolt holes in the cylinder head flange to the tapped holes in the tube assembly and tighten socket bolts to a specified torque.
  - ※ Refer to the table of tightening torque.

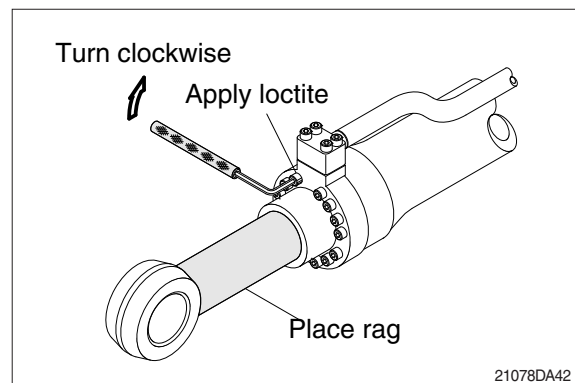
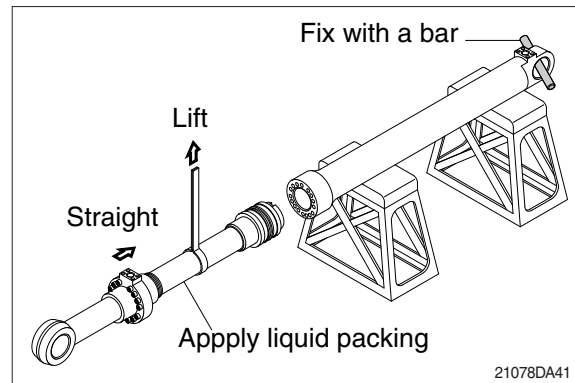

## GROUP 10 UNDERCARRIAGE

### 1. TRACK LINK

#### 1) REMOVAL

- (1) Move track link until master pin is over front idler in the position put wooden block as shown.

- (2) Loosen tension of the track link.

※ If track tension is not relieved when the grease valve is loosened, move the machine backwards and forwards.

※ Unscrew the grease nipple after release the tension by pushing the poppet only when necessarily required.

Grease leaking hole is not existing. So, while unscrew the grease nipple, grease is not leaking until the grease nipple is completely coming out. If the tension is not released in advance, the grease nipple can be suddenly popped out by pressurized grease.

- (3) Push out master pin by using a suitable tool.

- (4) Move the machine slowly in reverse, and lay out track link assembly (1).

※ Jack up the machine and put wooden block under the machine.

※ Don't get close to the sprocket side as the track shoe plate may fall down on your feet.

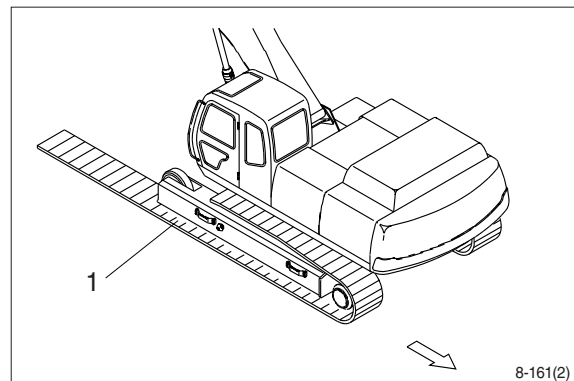
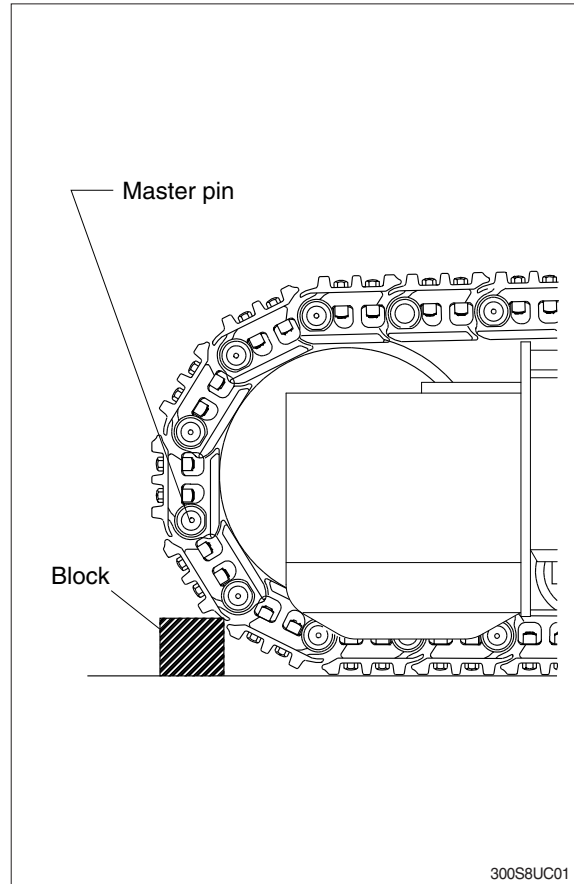

#### 2) INSTALL

- (1) Carry out installation in the reverse order to removal.

Adjust the tension of the track link.

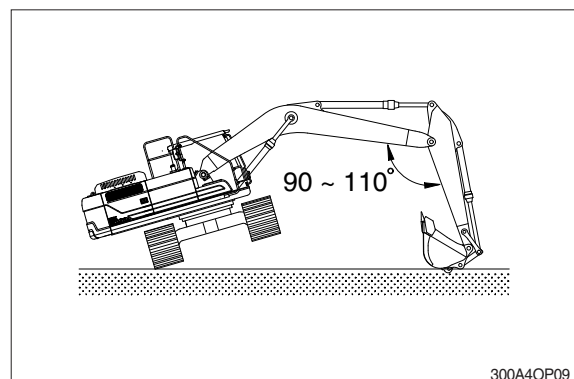

## 2. CARRIER ROLLER

### 1) REMOVAL

- (1) Loosen tension of the track link.

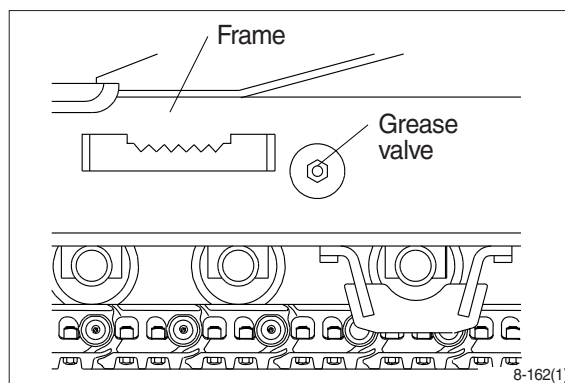

- (2) Jack up the track link height enough to permit carrier roller removal.

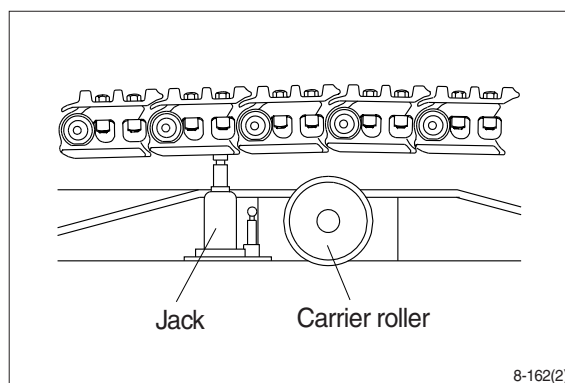

- (3) Loosen the lock nut (1).
- (4) Open bracket (2) with a screwdriver, push out from inside, and remove carrier roller assembly.
- Weight
    - General : 70 kg (154 lb)
    - High walker : 120 kg (265 lb)
  - Tightening torque :  $29.7 \pm 4.5 \text{ kgf} \cdot \text{m}$   
( $215 \pm 32.5 \text{ lbf} \cdot \text{ft}$ )

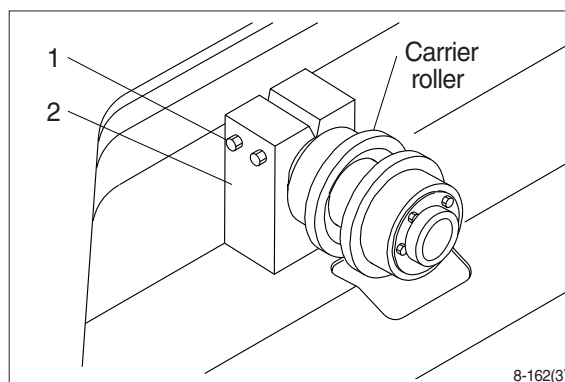

### 2) INSTALL

- (1) Carry out installation in the reverse order to removal.

### 3. TRACK ROLLER

#### 1) REMOVAL

- (1) Loosen tension of the track link.

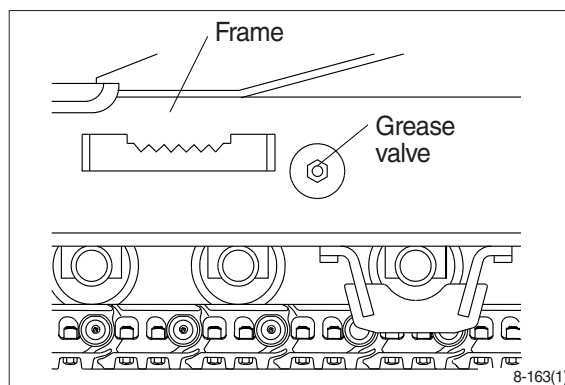

- (2) Using the work equipment, push up track frame on side which is to be removed.  
※ After jack up the machine, set a block under the unit.

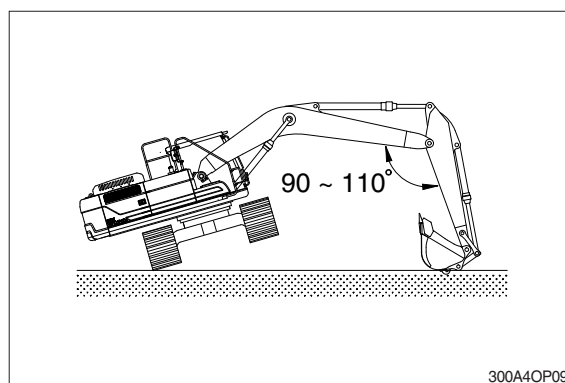

- (3) Remove the mounting bolt (1) and draw out the track roller (2).  
· Weight : 59.4 kg (131 lb)  
· Tightening torque :  $57.9 \pm 6.0$  kgf·m  
( $419 \pm 43.4$  lbf·ft)

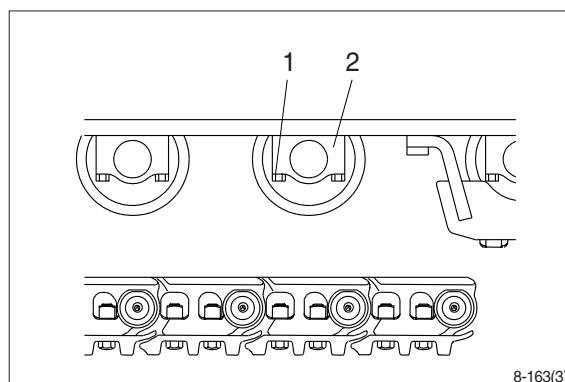

#### 2) INSTALL

- (1) Carry out installation in the reverse order to removal.

## 4. IDLER AND RECOIL SPRING

### 1) REMOVAL

- (1) Remove the track link.  
For detail, see **removal of track link**.

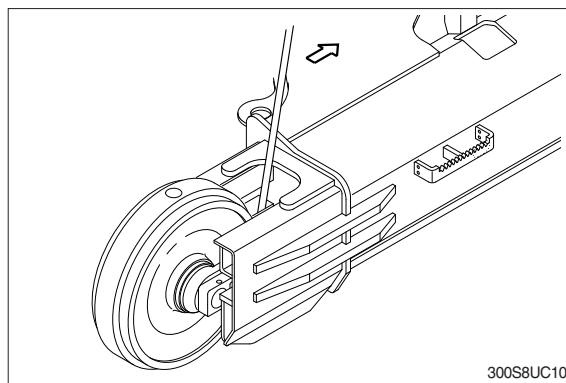

- (2) Sling the recoil spring (1) and pull out idler and recoil spring assembly from track frame, using a pry.  
· Weight : 475 kg (1047 lb)

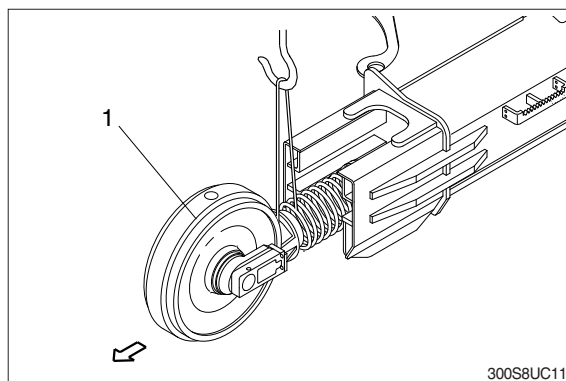

- (3) Remove the bolts (2), washers (3) and separate idler from recoil spring.  
· Tightening torque :  $31.3 \pm 4.7$  kgf·m  
( $226 \pm 34.0$  lbf·ft)

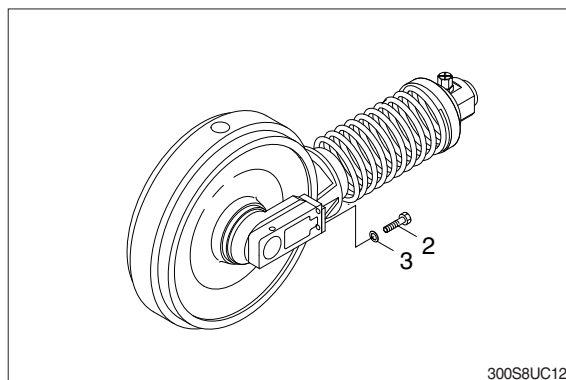

### 2) INSTALL

- (1) Carry out installation in the reverse order to removal.
- ※ Make sure that the boss on the end face of the recoil cylinder rod is in the hole of the track frame.

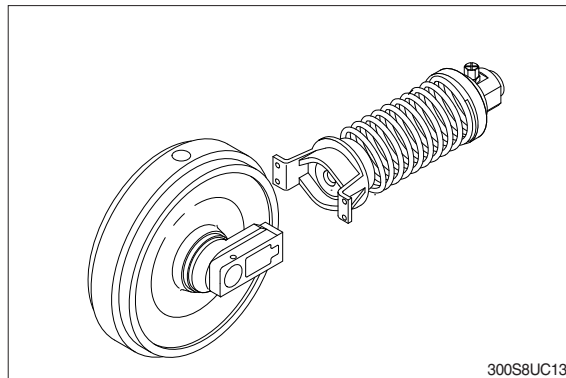



### 3) DISASSEMBLY AND ASSEMBLY OF IDLER

#### (1) Structure

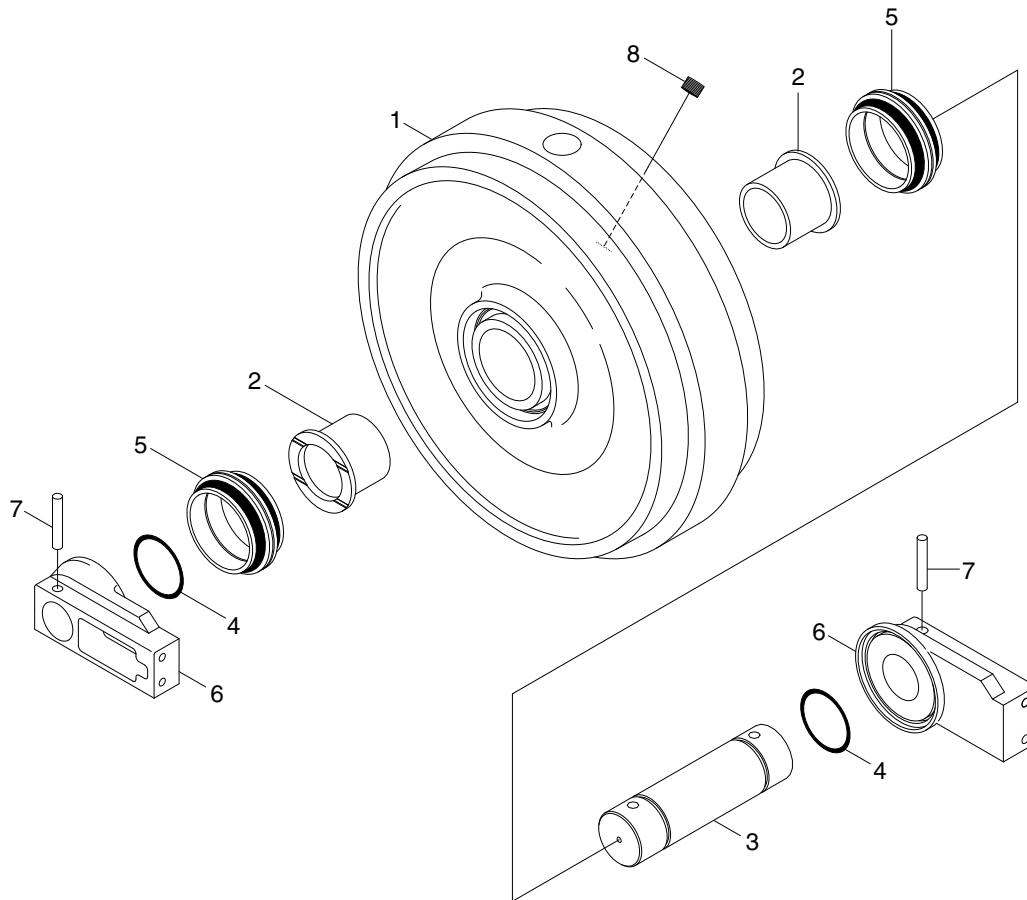

300S8UC20

- |   |         |   |               |   |            |
|---|---------|---|---------------|---|------------|
| 1 | Shell   | 4 | O-ring        | 7 | Spring pin |
| 2 | Bushing | 5 | Seal assembly | 8 | Plug       |
| 3 | Shaft   | 6 | Bracket       |   |            |

## (2) Disassembly

- ① Remove plug and drain oil.
- ② Draw out the spring pin (7), using a press.

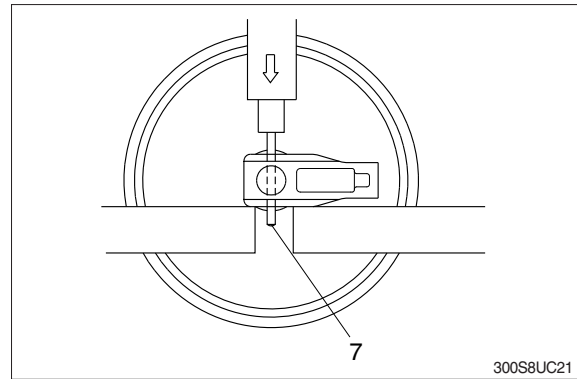

- ③ Pull out the shaft (2) with a press.
- ④ Remove seal (5) from shell (1) and bracket (6).
- ⑤ Remove O-ring (4) from shaft.

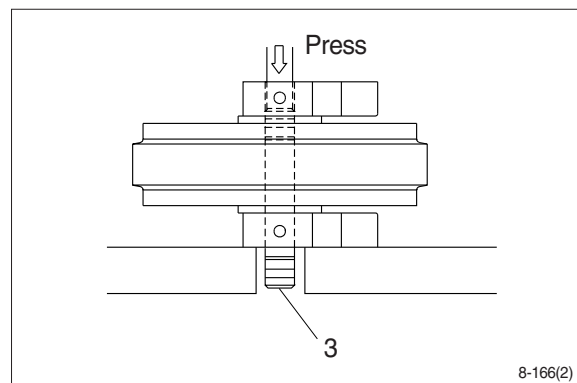

- ⑥ Remove the bushing (2) from idler, using a special tool.
- ※ Only remove bushing if replacement is necessity.

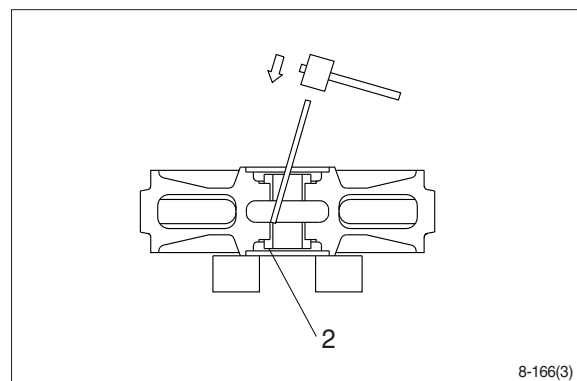

### (3) Assembly

- ※ Before assembly, clean the parts.
- ※ Coat the sliding surfaces of all parts with oil.

- ① Cool up bushing (2) fully by some dry ice and press it into shell (1).

Do not press it at the normal temperature, or not knock in with a hammer even after the cooling.

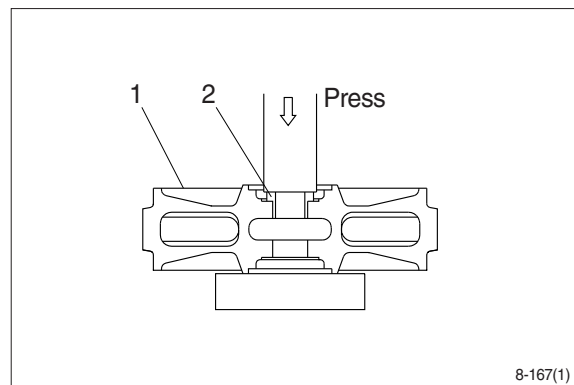

- ② Coat O-ring (4) with grease thinly, and install it to shaft (3).

- ③ Insert shaft (3) into bracket (6) and drive in the spring pin (7).

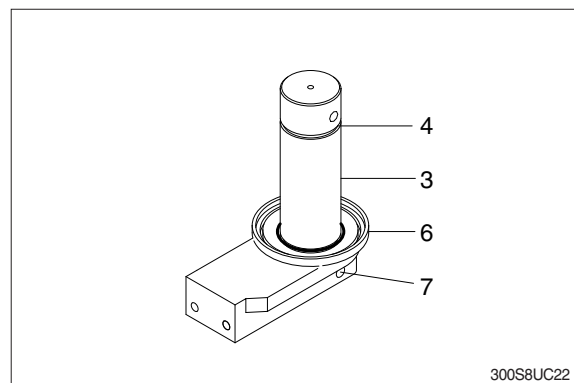

- ④ Install seal (5) to shell (1) and bracket (6).

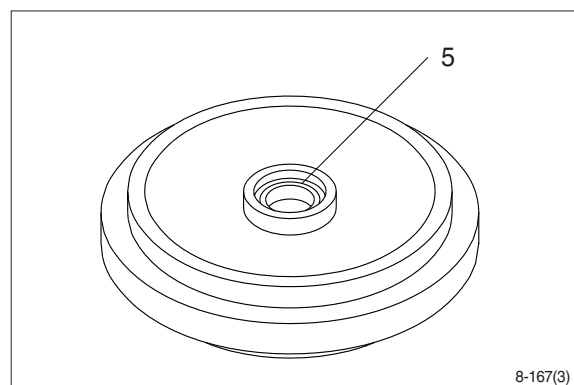

- ⑤ Install shaft (3) to shell (1).

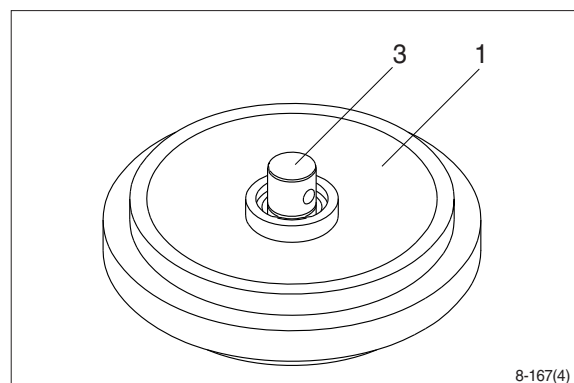

- ⑥ Install bracket (6) attached with seal (5).

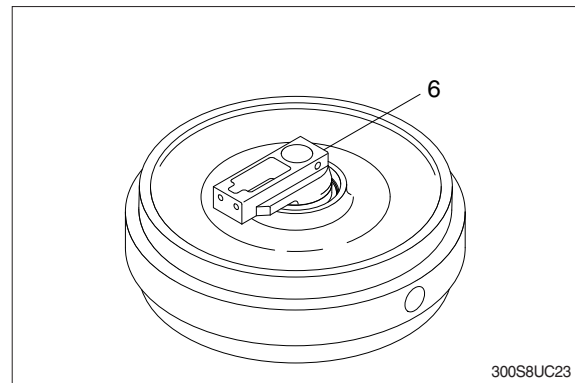

- ⑦ Knock in the spring pin (7) with a hammer.

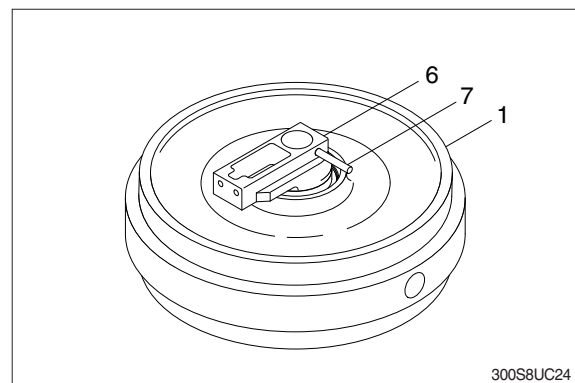

- ⑧ Lay bracket (6) on its side.  
Supply engine oil to the specified level,  
and tighten plug.

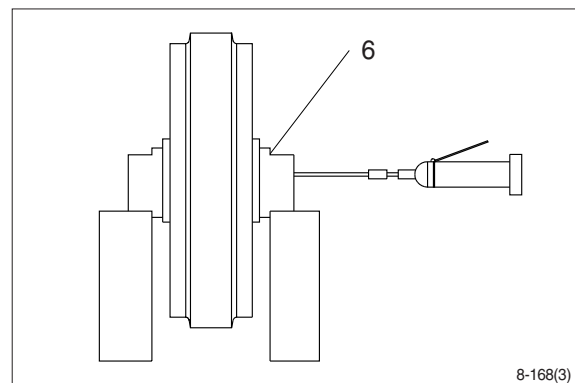

#### 4) DISASSEMBLY AND ASSEMBLY OF RECOIL SPRING

##### (1) Structure

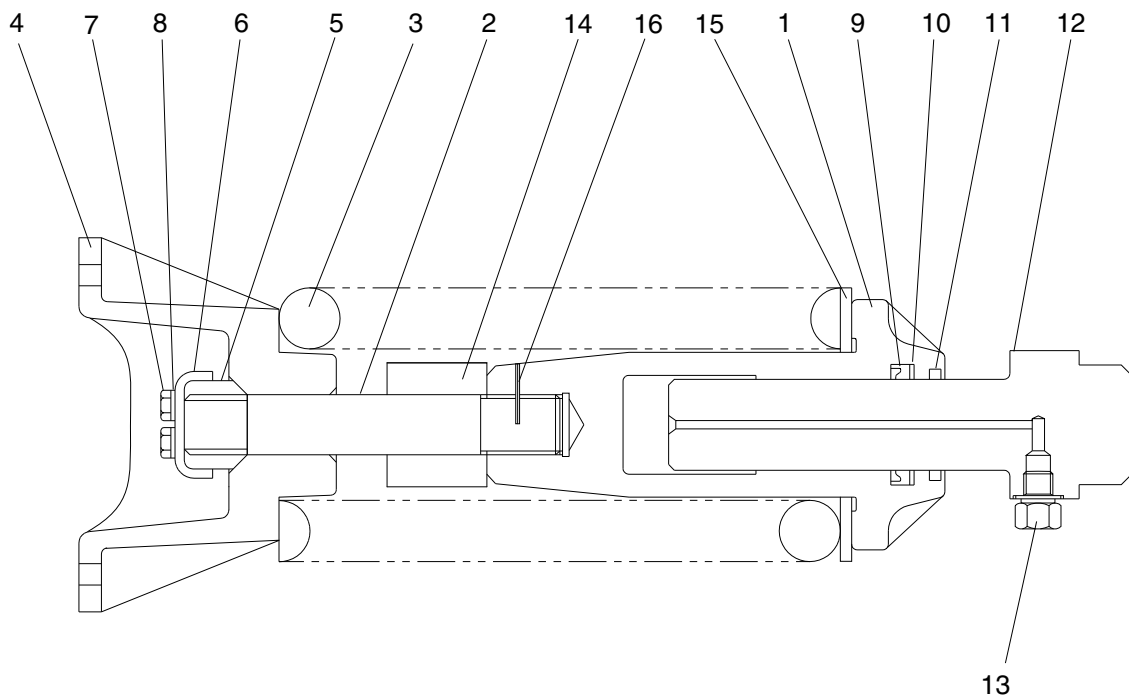

300S8UC30

1	Body	6	Lock plate	11	Dust seal
2	Tie bar	7	Bolt	12	Adjust rod
3	Spring	8	Spring washer	13	Grease valve
4	Bracket	9	Rod seal	14	Stopper tube
5	Lock nut	10	Back up ring	15	Spacer
				16	Spring pin

## (2) Disassembly

※ The illustrations are base on the type 1.

① Apply pressure on spring (3) with a press.

※ The spring is under a large installed load. This is dangerous, so be sure to set properly.

② Remove bolt (7), spring washer (8) and lock plate (6).

③ Remove lock nut (5).

Take enough notice so that the press which pushes down the spring, should not be slipped out in its operation.

④ Lighten the press load slowly and remove bracket (4), spring (3) and spacer (15).

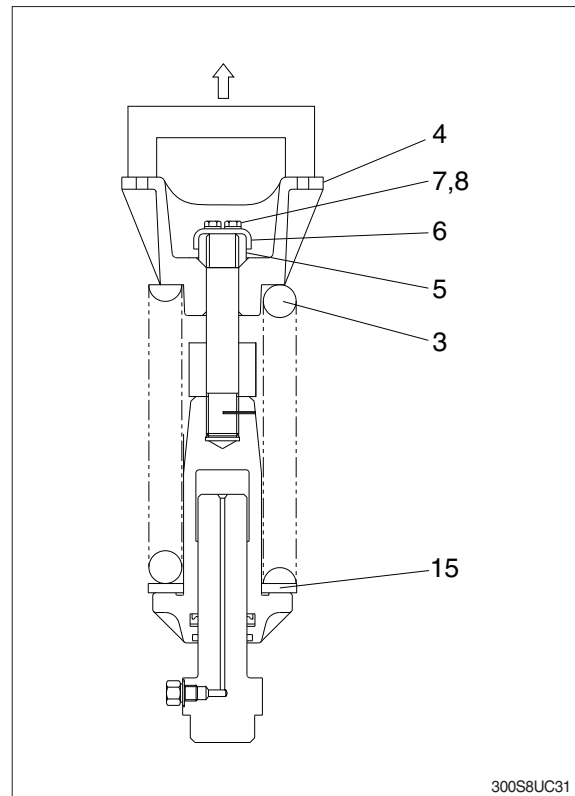

⑤ Remove rod (12) from body (1).

⑥ Remove grease valve (13) from rod (12).

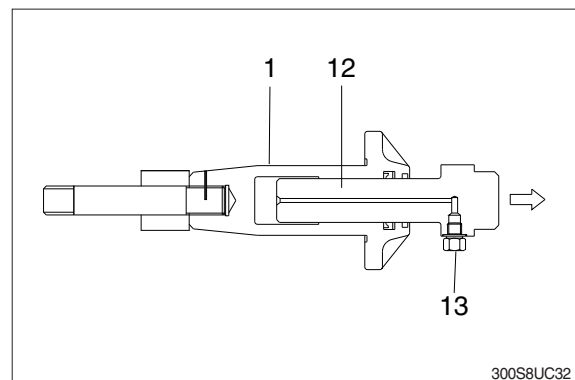

⑦ Remove rod seal (9), back up ring (10) and dust seal (11).

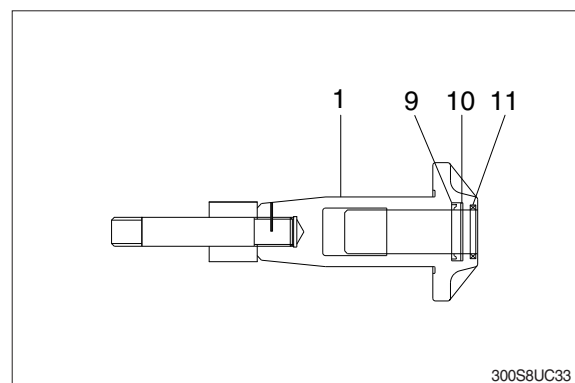



### (3) Assembly

- ① Install dust seal (11), back up ring (10) and rod seal (9) to body (1).

※ When installing dust seal (11) and rod seal (9), take full care so as not to damage the lip.

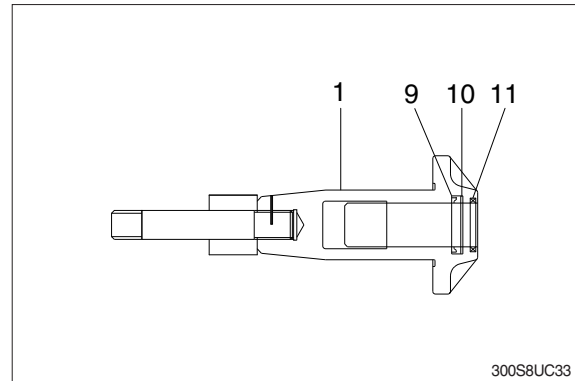

- ② Pour grease into body (1), then push in rod (12) by hand.

After take grease out of grease valve mounting hole, let air out.

※ If air letting is not sufficient, it may be difficult to adjust the tension of crawler.

- ③ Fit grease valve (13) to rod (12).

· Tightening torque :  $13.0 \pm 1.0 \text{ kgf} \cdot \text{m}$   
( $94 \pm 7.2 \text{ lbf} \cdot \text{ft}$ )

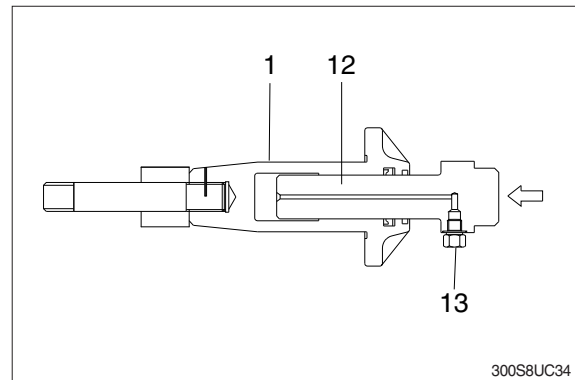

- ④ Install spacer (15), spring (3) and bracket (4) to body (1).

- ⑤ Apply pressure to spring (3) with a press and tighten lock nut (5).

· Spring set load  
22285 kg (49130 lb)

※ Apply sealant before assembling.

※ During the operation, pay attention specially to prevent the press from slipping out.

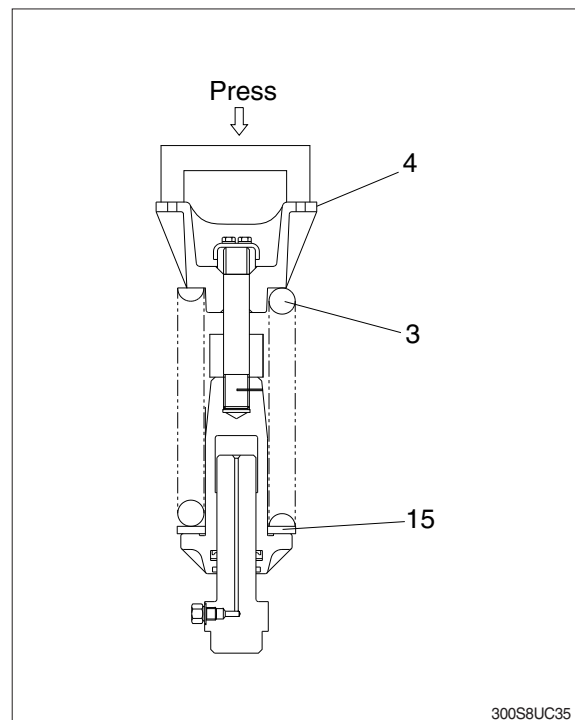

- ⑥ Lighten the press load and confirm the set length of spring (3).  
·Set length :  $565 \pm 1.5$  mm  
After the setting of spring (3), install lock  
⑦ plate (6), spring washer (8) and bolt (7).  
·Tightening torque :  $15 \pm 0.5$  kgf · m  
( $108 \pm 3.6$  lbf · ft)

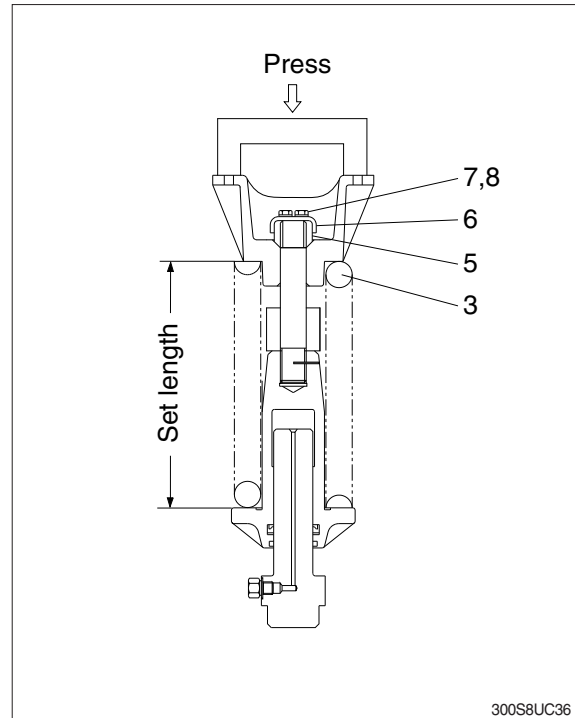

## GROUP 11 WORK EQUIPMENT

### 1. STRUCTURE

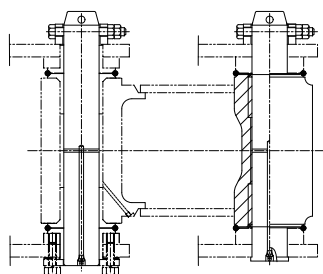
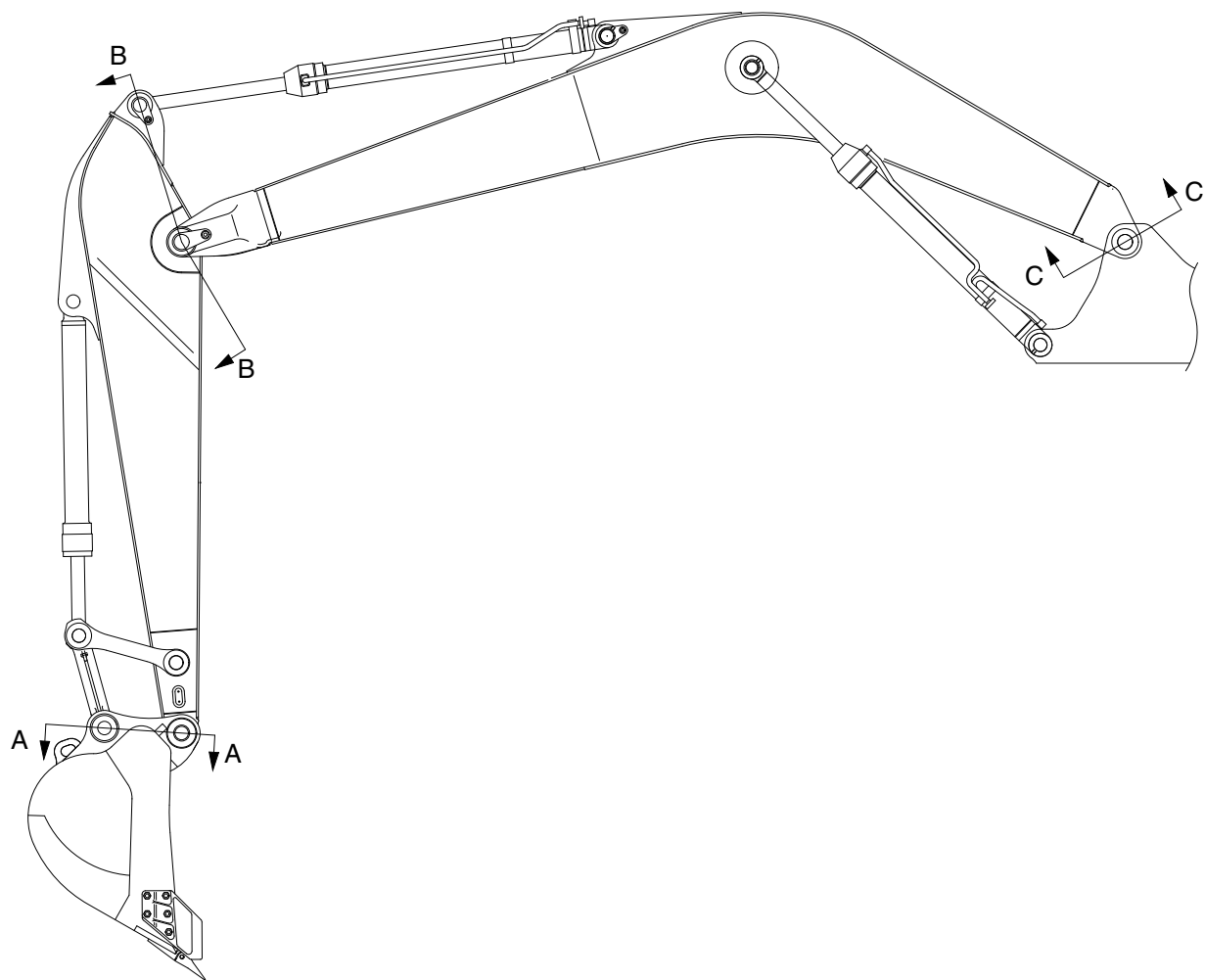

SECTION A

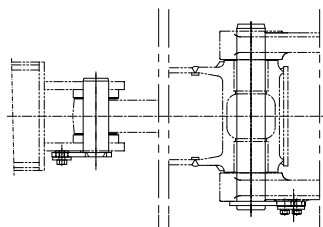

SECTION B

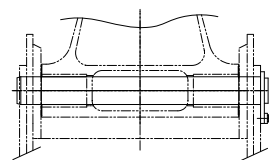

SECTION C

300S8WE01

## 2. REMOVAL AND INSTALL

### 1) BUCKET ASSEMBLY

#### (1) Removal

- ① Lower the work equipment completely to ground with back of bucket facing down.

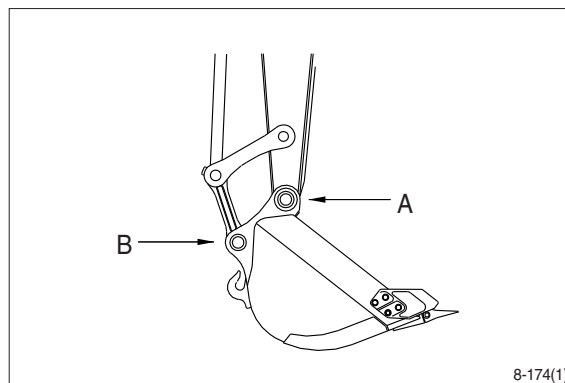

- ② Remove nut (1), bolt (2) and draw out the pin (A).

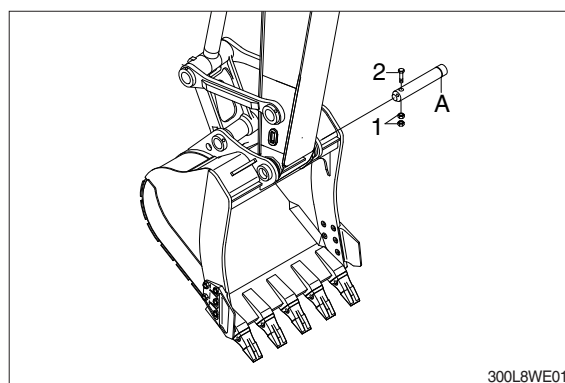

- ③ Remove nut (3), bolt (4) and draw out the pin (B).

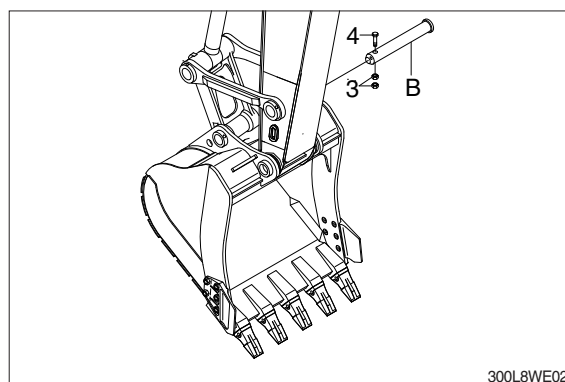

#### (2) Install

- ① Carry out installation in the reverse order to removal.

▲ When aligning the mounting position of the pin, do not insert your fingers in the pin hole.

※ Adjust the bucket clearance.  
For detail, see **operation manual**.

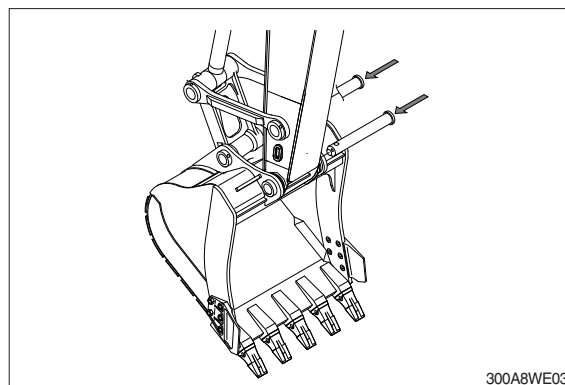

## 2) ARM ASSEMBLY

### (1) Removal

- ※ Loosen the breather slowly to release the pressure inside the hydraulic tank.

**▲ Escaping fluid under pressure can penetrate the skin causing serious injury.**

- ① Remove bucket assembly.

For details, see **removal of bucket assembly**.

- ② Disconnect bucket cylinder hose (1).

**▲ Fit blind plugs in the piping at the chassis end securely to prevent oil from spurting out when the engine is started.**

- ③ Sling arm cylinder assembly, remove spring, pin stopper and pull out pin.

- ※ Tie the rod with wire to prevent it from coming out.

- ④ For details, see **removal of arm cylinder assembly**.

Place a wooden block under the cylinder and bring the cylinder down to it.

- ⑤ Remove bolt (2), plate (3) and pull out the pin (4) then remove the arm assembly.

· Weight : 1025 kg (2260 lb)

· Tightening torque (2) :  $29.7 \pm 4.5$  kgf·m  
( $215 \pm 32.5$  lbf·ft)

- ※ When lifting the arm assembly, always lift the center of gravity.

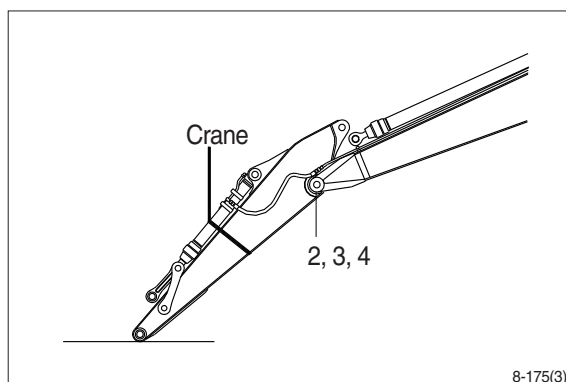
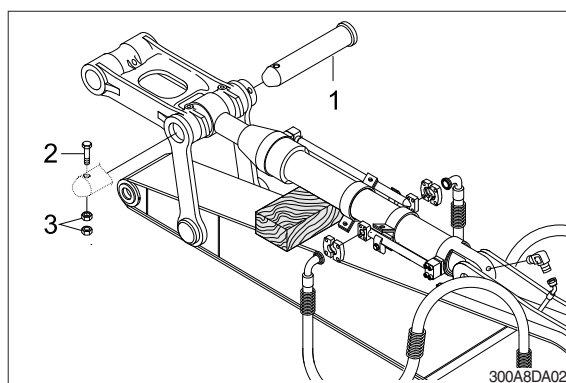
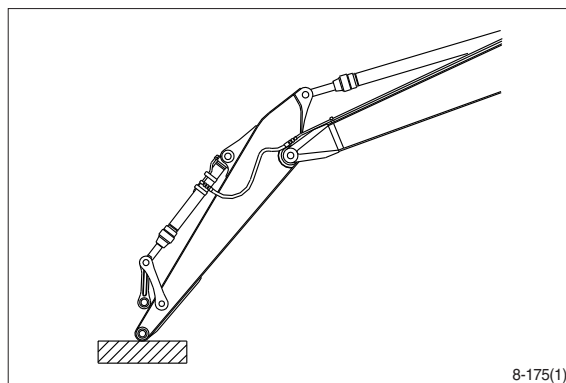

### (2) Install

- ① Carry out installation in the reverse order to removal.

**When lifting the arm assembly, always lift the center of gravity.**

- ※ Bleed the air from the cylinder.

### 3) BOOM CYLINDER

#### (1) Removal

- ① Remove arm and bucket assembly.  
For details, see **removal of arm and bucket assembly**.
- ② Remove boom cylinder assembly from boom.  
For details, see **removal of arm cylinder assembly**.

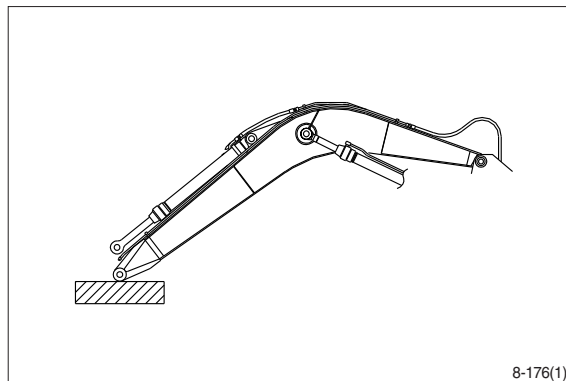

- ③ Disconnect head lamp wiring.
  - ④ Disconnect bucket cylinder hose (2) and arm cylinder hose (1).
- ※ When the hose are disconnected, oil may spurt out.
- ⑤ Sling boom assembly (3).

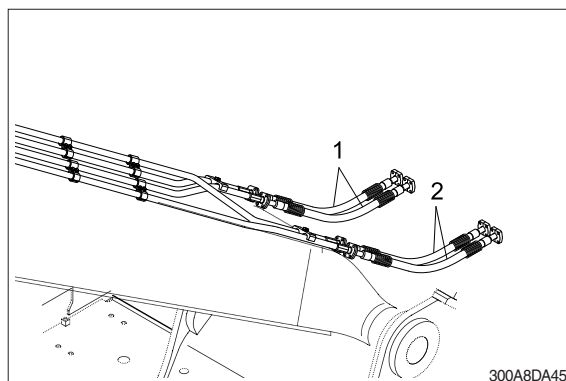

- ⑥ Remove bolt (4), plate (5) and pull out the pin (6) then remove boom assembly.  
· Weight : 2200 kg (4860 lb)
- ※ When lifting the boom assembly always lift the center of gravity.

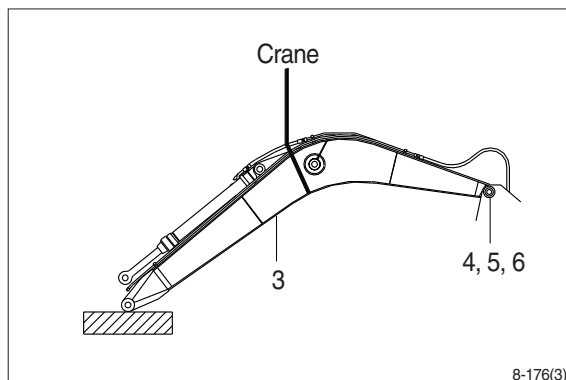

#### (2) Install

- ① Carry out installation in the reverse order to removal.
- ▲ When lifting the arm assembly, always lift the center of gravity.
- ※ Bleed the air from the cylinder.

